

# **BSA**

## **SPARES**

**Models CI0L, CIIG**  
**250 c.c. S.V. 250 c.c. O.H.V.**  
**Rigid and Spring Frames**



**CLASSIC**  
**BIKE SPARES**

# 1954

## MODELS

- C10L . 250 c.c. S.V. (Spring Frame) 3-speed
- C11G . 250 c.c. O.H.V. (Rigid Frame) 3-speed
- C11G . 250 c.c. O.H.V. (Spring Frame) 3-speed
- C11G . 250 c.c. O.H.V. (Spring Frame) 4-speed

### ENGINE AND FRAME MARKINGS

for C10L and C11G 1954.

Model.	Type.	Engine.	Frame.
C10L	250c.c. S.V. (Spring Frame)	BC10L 101 upwards	BC10LS 101 upwards
C11G	250c.c. O.H.V. (Rigid Frame)	BC11G 101 upwards	BC11 101 upwards
C11G	250c.c. O.H.V. (Spring Frame) (3-speed)	BC11G 101 upwards	BC11S 101 upwards
C11G	250c.c. O.H.V. (Spring Frame) (4-speed)	BC11G 101 upwards	BC11S4 101 upwards

CLASSIC  
BIKE SPARES

CATALOGUE OF



**BSA** *Motor Cycles*

All communications relating to Spare Parts or Repairs to Motor Cycles to be addressed to B.S.A. Motor Cycles Ltd,  
Service Department, Birmingham, 11

**B.S.A. MOTOR CYCLES LTD.**

*Directors:* SIR BERNARD DOGGER, K.B.E. (Chairman)

J. LEEK, C.B.E.

J. A. T. DICKINSON, O.B.E.

H. J. SMITH.

*Registered Offices and Works*  
*Telephones:* BIRMINGHAM VICTORIA 2381 (30 lines)

ARMOURY ROAD, BIRMINGHAM, 11  
*Telegrams and Cables:* "SELMOTO, BIRMINGHAM"

*Service, Spares and Repairs Department*

*Telephone:* VICTORIA 2234 (6 lines)  
*Telegrams and Cables:* "SELSERV, BIRMINGHAM"



**CLASSIC  
BIKE SPARES**

Contractors to Her Majesty's Government, the War Office, the Admiralty, the Post Office, the Colonial and Foreign Governments

*Buy only*



**SUFFIX NUMBERS TO BE USED TO IDENTIFY VARYING FINISHES FOR "C" GROUP  
MOTOR CYCLES.**

---

- /1. Cadmium.
- /3. Bright Chrome.
- /7. Black Enamel.
- /36. Maroon and Chrome, lined gold (Petrol Tank) (C11G).
- /37. B.S.A. Maroon (Hubs) (C11G).
- /40. Dark Green (Hubs) (C10L).
- /41. Chrome and Maroon (Wheels) (C11G).
- /42. Chrome and Dark Green (Wheels) (C10L).
- /58. Dark Green, Light Green, lined gold (Petrol Tanks) (C10L).

When ordering components with varying finishes—i.e., Petrol Tanks, Wheels, Hubs, Rims—please state finish required by adding the appropriate suffix number to the part number.

**Example**—Petrol Tank, Model C11G, Maroon and Chrome, lined gold.  
29-7802,36.

---

**SPARKING PLUGS.**

Champion Sparking Plugs Ltd., Feltham, Middlesex.

---

**ELECTRICAL EQUIPMENT.**

J. Lucas Ltd., Great King Street, Birmingham.  
Messrs. Wico-Pacy, Denbigh Road, Bletchley, Bucks.

---

**SPEEDOMETERS.**

Smith's Motor Accessories Ltd., Cricklewood Works, London.

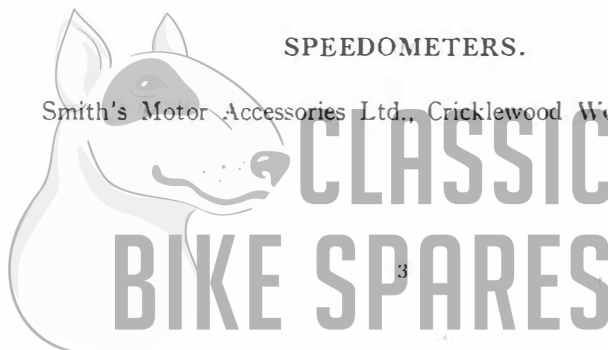

## SPARES

Please carry out the following in order to ensure prompt attention and correct execution of orders.

2. When ordering parts the frame and engine numbers must be quoted. The former will be found stamped on the seat or the head tube lug and the latter on the nearside of the crankcase immediately below the cylinder base. It is essential that the component numbers of the parts required be clearly stated.

**IMPORTANT.**—In quoting engine and frame numbers the full numbers including prefix letters, **MUST BE GIVEN.**

*B.S.A. Motor Cycles Ltd. reserve the right to alter the designs or any constructional details of their manufactures at any time without giving notice*

## COPY OF B.S.A. MOTOR CYCLE SPARE PARTS GUARANTEE

We give the following guarantee with B.S.A. Motor Cycle Spare Parts, instead of the guarantee implied by statute or otherwise, as to the quality or fitness of such parts for the purpose for which they are intended, any such implied guarantee being in all cases excluded, nor can any claim for consequential damages be entertained.

**WE GUARANTEE**, subject to the conditions mentioned below, that all precautions which are usual and reasonable have been taken by us to secure excellence of materials and workmanship, but this guarantee is to extend and be in force for six months only from the date of purchase, and the damages for which we make ourselves responsible under this guarantee are limited to the replacement of any part which may have proved defective.

**WE UNDERTAKE** subject to the conditions mentioned below, to make good at any time within six months any defects in these respects. As motor cycles are easily liable to derangement by neglect or misuse, this guarantee does not apply to defects caused by wear and tear, misuse, or neglect. The term "misuse" shall include among others the following acts: The attaching of a sidecar to the motor cycle in such a manner as to cause damage or calculated to render the latter unsafe when ridden; the use of a motor cycle or a motor cycle and sidecar combined when carrying more persons or a greater weight than they were designed to bear.

## CONDITIONS OF GUARANTEE

We do not guarantee the specialities of other firms, such as tyres, electrical equipment, saddles, etc., or of any component part supplied to the order of the purchaser differing from our standard specifications, whether supplied with our motor cycles or otherwise.



## B.S.A. OVERSEAS DISTRIBUTORS

<b>ABYSSINIA</b> ...	Arabian Trading Co., (P.O. Box 23), 155, Cunningham St., Addis Ababa.	<b>BRITISH W. AFRICA.</b>	
<b>ADEN</b> ...	Arabian Trading Co., Esplanade.	Gambia ...	Cie. F.A.O., Bathurst.
<b>ALGERIA</b> ...	Fernand Seyfried, 61, Rue de Lyon, Alger.	Gold Coast ...	Cie. F.A.O., P.O. Box 70, Accra.
<b>ANGOLA</b> ...	Casa Americana Ltda., Caixa Postal 1208, Luanda.	Nigeria ...	Cie. F.A.O., P.O. Box 160, Lagos.
<b>ARGENTINA</b> ...	Ditlevsen & Cia Ltda., Av. Ingeniero. Huergo 1335, Buenos Aires.	Sierra Leone ...	Cie. F.A.O., Freetown.
<b>AUSTRALIA</b>		<b>BRITISH W. INDIES</b>	
<b>South Australia</b> ...	J. N. Taylor & Co., 121/5, Grenfell St., Adelaide.	Antigua ...	Stephen R. Mendes Ltd., Colonial House, 18, Thames St., St. John's.
<b>Victoria</b> ...	Finlay Bros. (Pty) Ltd., 316/20, Elizabeth St., Melbourne C.I.	Dominica ...	A. C. Shillingford & Co., The Garage, Roseau.
<b>West Australia</b> ...	Mortlock Bros., 914, Hay Street, Perth.	St. Kitts ...	J. W. Thurston & Co. Ltd., Fort St., Basseterre.
<b>N.S.W.</b> ...	Bennett & Wood (Pty) Ltd., Cor. Bathurst and Pitt Sts., Sydney.	St. Lucia ...	Peter & Co., Castries.
<b>Tasmania</b> ...	Sim King (Pty) Ltd., 63, Brisbane St., Launceston.	Montserrat ...	M. S. Osborne, Trescellian House.
<b>AUSTRIA</b> ...	A.u.R. Hinteregger, Johnstrasse 31, Vienna XV.	Nevis ...	J. W. Thurston & Co. Ltd., Fort St., Basseterre, St. Kitts.
<b>AZORES</b> ...	Hayes & Travell Ltd., P.O. Box 56, Ponta Delgada, St. Michael's.	St. Vincent ...	The Caribbean Trading Co., P.O. Box 27, Kingstown.
<b>BAHAMAS</b> ...	Nassau Bicycle Co., P.O. Box 191, Nassau.	<b>BURMA</b> ...	Levetus Limited, 194, Bishopsgate, London, E.C.2, operating through: Fairweather Richards & Co. Ltd., Rangoon.
<b>BARBADOS</b> ...	Redman & Taylors Garage Ltd., P.O. Box 269, Bridgetown.	<b>CANADA.</b>	
<b>BELGIAN CONGO.</b>		<b>British Columbia</b>	Fred Deeley Ltd., 606, E. Broadway Ave., Vancouver.
<b>Albertville</b> ...	La Sima S.C.R.L., P.O. Box 671, Elizabethville.	<b>Newfoundland</b> ...	Edwin Murray Ltd., 256, Water Street, St. John's.
<b>Bukavu</b> ...	Capelluto Touriel & Co., P.O. Box 542.	<b>Nova Scotia</b> ...	British Car Sales Ltd., Cor. North Park & Cornwallis Sts., Halifax.
<b>Coquilhatville</b> ...	Solbena S.C.R.L., P.O. Box 624, Leopoldville.	<b>Ontario</b> ...	Brown's Sports & Cycle Co. Ltd., 343, Yonge St., Toronto.
<b>Elisabethville</b> ...	La Sima, P.O. Box 671.	<b>Quebec</b> ...	Arlington Cycle & Sports Ltd., 1194, University St., Montreal.
<b>Leopoldville</b> ...	Solbena S.C.R.L., P.O. Box 624.	<b>Saskatchewan</b> ...	Nicholson Bros., 245, Second Ave. North, Saskatoon.
<b>Usumbura</b> ...	Capelluto Touriel & Co., P.O. Box 501, Usumbura, Ruanda Urundi.	<b>CANARY ISLANDS</b>	J. Gonzales Suarez, (Apartado No.9), Nicholas Esteveñez 4, Las Palmas.
<b>Stanleyville</b> ...	Nassers Trading Co. Ltd., P.O. Box 71.	<b>CEYLON</b> ...	Cargills (Ceylon) Ltd., Fort, Colombo.
<b>BELGIUM</b> ...	Famo S.A., 571, Grande Chaussée, Berchem, Antwerp.	<b>CHILE</b> ...	Balfour Williamson Merchant Shippers Limited, 7, Gracechurch St., London, E.C.3, operating through: Williamson Balfour & Co. S.A., Blanco 759, Valparaiso.
<b>BERMUDA</b> ...	Holmes, Williams & Purvey, Ltd., P.O. Box 444, Pembroke.	<b>COOK ISLANDS</b> ...	W. H. Watson, Raratonga.
<b>BOLIVIA</b> ...	Balfour Williamson Merchant Shippers Limited, 7, Gracechurch St., London, E.C.3, operating through: Gibbs Williamson (Bolivia) Ltda., Casilla 957, La Paz.	<b>COLOMBIA</b> ...	Balfour Williamson Merchant Shippers Limited, 7, Gracechurch St., London, E.C.3, operating through: Tracey & Co. S.A., Apartado 1196, Bogota.
<b>BORNEO.</b>		<b>COSTA RICA</b> ...	Tiberio Paganella, Ciclo Sport La Casa del Ciclista, Apartado 2321, San Jose.
<b>Br. N. Borneo</b> ...	Harrisons & Crosfield (Borneo) Ltd., Import Dept., Jesselton.	<b>CUBA</b> ...	Isidro Rodriguez, P.O. Box 62, Matanzas.
<b>Sarawak</b> ...	The Borneo Co. Ltd., Thomson Road, Kuching.	<b>CYPRUS</b> ...	B. C. Petrides & Co., P.O. Box 91, Nicosia.
<b>BOUGAINVILLE</b> ...	Bennett & Wood Pty. Ltd., Corner Pitt and Bathurst Streets, Sydney, N.S.W. Australia.	<b>CYRENAICA</b> ...	Mackenzie Metcalfe & Co., P.O. Box 81, Benghazi.
<b>BRAZIL</b> ...	Mesbla S.A., Rua de Passeio 48/54, Rio de Janeiro.	<b>DENMARK</b> ...	B.S.A. Motors & Cycles (H. V. Hansen), Vesterbrogade 101, Copenhagen.
<b>BRITISH E. AFRICA.</b>		<b>DOMINICAN REPUBLIC</b>	General Sales Co. C. por a., Calle Mercedes 98/100, Esq. Hostos, Ciudad Trujillo.
<b>Kenya</b> ...	Bedford, E. A. Ltd. (George Edwards), P.O. Box 1658, Nairobi.	<b>DUTCH GUIANA</b> ...	The New Motor Supply & Importing Co. (P.O. Box 422), Watermolen St., Paramaribo.
<b>Tanganyika</b> ...	International Motor Mart, P.O. Box 409, Dar-es-Salaam.	<b>ECUADOR</b> ...	Balfour Williamson Merchant Shippers Limited, 7, Gracechurch St., London, E.C.3, operating through: Soc. Com. Anglo-Ecuatoriana Lda. S.A., Apartado 410, Guayaquil
<b>Uganda</b> ...	The Uganda Co. (Africa) Ltd., P.O. Box 1, Kampala.		
<b>Zanzibar</b> ...	Musa Jusabani, P.O. Box 366, Zanzibar.		
<b>BRITISH GUIANA</b>	Bookers Stores Ltd., 49/53, Water St., Georgetown.		
<b>BRITISH HONDURAS</b>	C. Melhado & Sons, Belize.		
<b>BRITISH SOMALILAND</b>	Arabian Trading Co., Berbera.		

CLASSIC  
BIKE SPARES

EIRE ... ..	Huet Bros. Ltd., 7 & 8, Bachelor's Walk, Dublin, C9.	INDIA ... ..	Peary Lal & Sons Ltd., Queens Way, New Delhi.
EGYPT ... ..	T.W. M. Forsyth, 7 Sharia Maspero, Cairo.		Peary Lal & Co. (E. Punjab) Ltd., Kashmere Gate, Delhi.
ERITREA ... ..	Arabian Trading Co., Asmara.		Colonelganj Cycle & Motor Agency, Cawnpore Road, Allahabad.
<b>FALKLAND ISLANDS</b>	McAtasney & Sedgwick, Falkland Store, Stanley.		B. K. Mittal & Co., Staff Road, Amabala.
FIJI .... ..	Morris Hedstrom Ltd., Suva.		Calcutta Motor & Cycle Co., Kanpur.
FINLAND ....	S. & N. Osakeyhtio, Aleksanterinkatu 21A, Helsinki.		Pearl Cycle Stores, Cuttack.
FRANCE ....	Movea S.A., 79, Ave. de la Grande Armée, Paris XVIe.		Motor Cycle House, Lucknow.
<b>FRENCH EQ. AFRICA</b>			Bombay Cycle Stores Co. Ltd., Nagpur City.
French Guinea ...	Cie. du Niger Français, Conakry.		Kedia Cycle Stores, Ranchi.
French Sudan ...	Cie. du Niger Français, Bamako.	<b>INDONESIA ...</b>	Imperial Trading Co., Jamnagar.
Senegal ... ..	Nouvelle Societé Commerciale Africaine, 31 Boulevard Pinet-Laprade, Dakar.		Mittal Bros., Meerut.
<b>FRENCH INDO CHINA</b>			Sohrab Bros., Hyderabad - DN.
	Movea S.A., 79, Ave. de la Grande Armée, Paris XVIe, France.	<b>IRAN ... ..</b>	H. Mohammed Tavakolipoor, Ave. Boozarjomehri, Tehran.
<b>FRENCH MOROCCO</b>	African and Eastern (Near East) Ltd., P.O. Box 519, Casablanca.	<b>IRAQ ... ..</b>	
<b>FRENCH SOMALILAND</b>	Arabian Trading Co., Djibouti.	<b>ISLE OF REUNION</b>	Movea S.A., 79 Avenue de la Grande Armée, Paris XVIe, France.
<b>FRENCH W. AFRICA.</b>		<b>ISRAEL ... ..</b>	S. Gousman & Son, 16, Hakishon St., Tel-Aviv.
Dahomey ... ..	Cie. F.A.O., Service Autos, Cotonou.	<b>ITALIAN SOMALILAND</b>	Arabian Trading Co., Esplanade, Aden.
French Cameroons	Cie. F.A.O., Duala.	<b>ITALY ... ..</b>	A. di Palma, Via Cenisio 4, Milan.
Ivory Coast ...	Cie. F.A.O., Abidjan.	<b>JAMAICA ... ..</b>	B.S.A. Agency Ltd., 9, King St., Kingston.
<b>GERMANY ... ..</b>	Aschoff & Co., G.M.B.H. Oppumer Strasse 67-69, Krefeld.	<b>JAPAN ... ..</b>	Balcom Trading Co. Inc., Japan Red Cross Bldg. Annexe, 5-1 Shiba Park, Minatu-Ku, Tokio.
<b>GIBRALTAR ...</b>	F. G. Bado, 16, Main St.	<b>KUWAIT ... ..</b>	Abdul Rahman Albisher & Zaid Alkazemi, Kuwait, Persian Gulf.
<b>GILBERT and ELLICE ISLANDS</b>	Morris Hedstrom Ltd., Apia, Samoa.	<b>LIBERIA ... ..</b>	Cie. F.A.O., Monrovia.
<b>GREECE ... ..</b>	D. F. Papoutsas, 56, Chalcocondillias St., Athens.	<b>LUXEMBOURG ...</b>	Famo S.A., 571 Grande Chaussée, Berchem, Antwerp, Belgium.
<b>GRENADA ... ..</b>	Glean's Garage, St. Patrick's.	<b>MADAGASCAR ...</b>	Movea, S.A., 79 Ave. de la Grande Armée, Paris XVIe, France.
<b>GUADELOUPE ...</b>	Maison F. D'Alexis, 44, Rue Frebault, Pointe-à-Pitre.	<b>MADEIRA ... ..</b>	A. Gomez Loja, P.O. Box 52, Funchal.
<b>GUATEMALA ...</b>	H. J. Nicol & Co. S.C., 8A Avenida Sur No. 109, Guatemala City.	<b>MALAYA ... ..</b>	Cycle & Carriage Co. (1926) Ltd., (P.O. Box 142), Orchard Road, Singapore.
<b>HADRAMUT ... ..</b>	Arabian Trading Co., Esplanade Aden.	<b>MALTA ... ..</b>	G. Anastasi, 27 and 35 opp. St. John's Church, Valletta.
<b>HAITI ... ..</b>	Valles & Bajoux, Grande Rue 185, (P.O. Box 856), Port-au-Prince.	<b>MAURITIUS ... ..</b>	Lising & Co., 32, Royal St., Port Louis.
<b>HAWAII ISLANDS</b>	Schubert's Cyclery Stores (P.O. Box 3443), Cor. Archer and South King Sts., Honolulu, Hawaii.	<b>MEXICO ... ..</b>	Watson Phillips & Cia. Succs. S.A., Apartado Postal No. 67, Mexico 6 D.F.
<b>HOLLAND ... ..</b>	Hart Nibbrig & Greeve N.V. Parkstraat 91A, The Hague.		Alejandro Dominguez, Calle 60, Num. 536, Merida, Yucatan.
<b>HONDURAS ... ..</b>	M. Liebers, Apartado 51, Tegucigalpa, D.C.	<b>NETHERLANDS</b>	Caribbean Sales (P.O. Box 43), Noordstraat No. 543, Oranjestad, Aruba.
<b>HONG KONG ...</b>	Levetus Limited, 194, Bishopsgate, London, E.C.2, operating through: British Bicycle Co., 16, Hennessy Road.	<b>ANTILLES (D.W.I.)</b>	Caribbean Sales, P.O. Box 135 Willemstad, Curacao.
<b>ICELAND ... ..</b>	Falkinn Ltd., P.O. Box 997, Reykjavik.	<b>NEW BRITAIN ...</b>	Bennett & Wood Pty. Ltd., Corner Pitt and Bathurst Streets, Sydney, N.S.W. Australia.
<b>INDIA ... ..</b>	Levetus Limited, 194, Bishopsgate, London, E.C.2, operating through: Noble Cycle & Motor Co., 225, Hornby Rd., Fort, Bombay.	<b>NEW CALEDONIA</b>	Agence Automobile, Avenues de Maréchal Foch et de la Victoire, Nounéa.
	Bentinck Cycle Co., 1/2 Chowringhee Rd., Calcutta.	<b>NEW GUINEA ...</b>	Bennett & Wood Pty. Ltd., Corner Bathurst and Pitt Streets, Sydney, N.S.W. Australia.
	Janki Dass & Sons, Jullunder.	<b>NEW HEBRIDES ...</b>	Bennett & Wood Pty. Ltd., Corner Pitt and Bathurst Streets, Sydney, N.S.W. Australia.
	Union Co. (Motor) Ltd., Mount Rd., Madras	<b>NEW IRELAND ...</b>	Bennett & Wood Pty. Ltd., Corner Pitt and Bathurst Streets, Sydney, N.S.W. Australia.

6  
**CLASSIC  
BIKE SPARES**



NEW ZEALAND ...	Skeates & White Ltd., 48, Fort St., Auckland, C1.	SOLOMON ISLANDS	Bennett & Wood Pty. Ltd., Corner Pitt and Bathurst Streets, Sydney, N.S.W. Australia.
NICARAGUA ...	J. A. Estrada & Cia. Ltda. (Apartado No. 11), Avenida Roosevelt, Managua.		Morris Hedstrom Ltd., Apia, Samoa.
NORWAY ...	Erling Sande, Grubbegaten 2/4, Oslo.	SOUTH W. AFRICA	Terry's Motors, P.O. Box 784, Windhoek.
NYASALAND ...	African Lakes Corp. Ltd., Mandala, Blantyre.	SPAIN ...	Commercial Yacobi, Jose Antonio 45, Madrid.
PAKISTAN ...	Levetus Limited, 194, Bishopsgate, London, E.C.2, operating through: Shahnawaz Ltd. (P.O. Box 655), Victoria Rd., Karachi.	SPANISH GUINEA	J. Gonzalez Suarez, (Apartado No.9), Nicholas Esteveñez 4, Las Palmas, Canary Islands.
PANAMA ...	Panamusica S.A., P.O. Box 3227, Panama.	SPANISH MOROCCO	Marrache & Levy, (P.O. Box 132), Casa Riera 26/28, Tangier, Tangiers.
PAPUA ...	Bennett & Wood Pty. Ltd., Corner Pitt and Bathurst Streets, Sydney, N.S.W. Australia.	SUDAN ...	Geo. Djerdjian & Sons, P.O. Box 364, Khartoum.
PARAGUAY ...	J. & F. Perez, 14 de Mayo Pte Franco, Asuncion.	SWEDEN ...	A-B. E. Fleron, Malmo.
PERU ...	Balfour Williamson Merchant Shippers Limited, 7, Gracechurch St., London, E.C.3, operating through: Milne & Co. S.A., Apartado 684, Lima.	SWITZERLAND ...	Fibag, Postfach Zurich 39, Zurich. Van Leisen S.A., 34, Rue de la Synagogue, Geneva.
PHILLIPINES ...	Campos Rueda & Sons, 421/7, Juan Islands, Manila.	SYRIA and LEBANON	M. Chafik Khiami & Co., Rue el Nasr 169, Damascus, Syria.
PORTO RICO ...	M. Castro Fernandez & Co. Ltd. (P.O. Box 1579), San Juan 7 Porto Rico.	TAHITI ...	H. Jean Hamon, Papeete.
PORTUGAL (North)	Silva Neto & Ca., Anadia.	TANGIERS ...	Marrache & Levy, (P.O. Box 132), Casa Riera 26/28, Tangier.
(South)	Stand Vidal, Travessa de S. Mamede 23/5, Lisbon.	THAILAND ...	Triangle Co. Ltd., (P.O. Box 70), Asdang Rd., Bangkok.
PORTUGUESE EAST AFRICA	F. L. Simoes & Co., P.O. Box 13, Beira.	TONGA ...	G. H. Jones, P.O. Box 34, Nukualofa, Tonga Islands.
	A. A. Azevedo, P.O. Box 482, Lourenco Marques.	TRINIDAD ...	Sports & Games Ltd., (P.O. Box 271), 19 Henry St., Port of Spain.
	Gordhandas Valabhdas & Filhos, P.O. Box 45, Mozambique.	TRIPOLITANIA ...	Filli Pagani Soc. Coll., Via G. Gorciani 3, Filiali di Tripoli, Tripoli.
	J. Carvalho Furstenau, P.O. Box 27, Quelimane.	TUNISIA ...	Etabs. Jean Borg, 35, Rue de Marseille, Tunis.
PORTUGUESE GUINEA	Nunes & Irmao, C.P. 83, Bissau.	TURKEY ...	Turkish Automobile Trade Co., Beyoglu Istiklal Caddesi 239, (P.O. Box 2032), Istanbul
PORTUGUESE INDIA	M.S.B. Caculo, Nova Goa.	UNION OF SOUTH AFRICA.	
RHODESIA (NORTHERN)	Central African Motors Ltd., P.O. Box 1905, N'dola, Northern Rhodesia.	Cape Province ...	Robb Motors (Pty) Ltd., 102 Strand St., Cape Town.
	Fals Motors, P.O. Box 51, Lusaka, Northern Rhodesia.		Barnes Garage Ltd., P.O. Box 438, East London.
	The British Cycle & Sports Co., P.O. Box 274, Livingstone.		The Union Cycle Works, P.O. Box 442, Kimberley.
RHODESIA (SOUTHERN)	Van Rooyen Motor Cycle Works Ltd. 124, Gray St., Bulawayo, Southern Rhodesia.		Sahds, P.O. Box 149, Queenstown.
	Alick Stuart Ltd., P.O. Box 306, Bulawayo, Southern Rhodesia.		Mitchley Haigh Motors (Pty.) Ltd., P.O. Box 1160, Port Elizabeth.
	Kimpton's (Midlands) Ltd., P.O. Box 91, Gwelo.	Natal ...	S. & W. Killerby, 469, Smith St., Durban.
	Gammon Bros., P.O. Box 151, Umtali.		Percy Briggs (Pty.) Ltd., P.O. Box 564, Durban.
	Johnstons Motor Supplies, 28, Pioneer St., Salisbury.	Orange Free State	E. Hoehne & Co., P.O. Box 619, Bloemfontein.
	Umtali Cycle Co., P.O. Box 149, Umtali.	Transvaal ...	Fisher & Simmons Ltd., 12, Albert Street, Johannesburg.
SALVADOR ...	La Agencia Nacional Ltda., San Salvador.		Shimwell Bros. (Pty.) Ltd., P.O. Box 2035, Johannesburg.
SAMOA ...	Morris Hedstrom Ltd., Apia.	UNITED STATES OF AMERICA.	
SAUDI ARABIA ...	Ebrahim Abdullah Juffali & Bros. P.O. Box 297, Jeddah.	East Coast ...	Rich Child Cycle Co. Inc., 639, Passaic Ave., Nutley 10, New Jersey.
SEYCHELLES ...	Chopard & Co., P.O. Box 5, Mahe.	West Coast ...	Hap Alzina, 3074 Broadway, Oakland 11, California.
		URUGUAY ...	Linn & Cia. S.A., Casilla Correo 1027, Montevideo.
		VENEZUELA ...	Agencias B.S.A. de Venezuela C.A., Salvador de Leon a Socarras 529, Caracas.
			Rafael E. Montero, Calle Soledad 73, Maracaibo, Zulia.
		YEMEN ...	Arabian Trading Co., Esplanade, Aden.

CLASSIC  
BIKE SPARES

STANDARD BOLTS. All Bolts are C.E.I. unless otherwise stated.

Part No.	Length under Head.	Thickness of Head.	Length of Thread.	Across Flats	Diameter
2-14	1.1/32"	3/16"	13/16"	.440" Hex.	1/4"
2-204	1/2"	3/16"	1/2"	.440 Hex.	1/4"
2-220	3/8"	3/16"	3/8"	.440" Hex.	1/4"
2-1354	.641"	.187"	.641"	.440" Hex.	1/4"
2-1402	7/8"	1/8"	3/8"	.440" Hex.	1/4"
2-2273	7/16"	5/32"	3/8"	.440" Hex.	1/4"
24-225	.750"	.187"	3/8"	.440" Hex.	1/4"
1-5069	.625"	.187"	.625"	.525" Hex.	5/16"
2-129	.750"	.250"	.625"	.440" Hex.	5/16"
2-1934	.750"	.156"	.625"	.440" Hex.	5/16"
2-6026	1.187"	.156"	.625"	.440" Hex.	5/16"
15-480	1.109"	.250"	.781"	.525" Hex.	5/16"
15-1355	1.500"	.218"	.625"	.525" Hex.	5/16"
15-7354	.625"	.156"	.625"	.440" Hex.	5/16"
27-6311	.750"	.125"	.625"	.440" Hex.	5/16"
28-2338	.718"	.218"	.687"	.525" Hex.	5/16"
24-649	.877"	.187"	.877"	.594" Hex.	3/8"
65-4185	2.687"	.250"	.750"	.504" Hex.	3/8"

All Bolts are C.E.I. (Screwdriver slotted) unless otherwise stated.

Part No.	Length under Head.	Thickness of Head.	Length of Thread.	Across Head.	Diameter.
1-4606	.500"	.125"	.500"	.312"	3/16"
2-360	.406"	.078"	.406"	.312"	3/16"
2-498	.312"	.062"	.312"	.312"	3/16" Whit.
2-1309	.343"	.062"	.343"	.312"	3/16"
2-2582	.343"	.125"	.343"	.250"	3/16" Whit.
24-7065	.250"	.062"	.250"	.312"	3/16"
2-77	.312"	.062"	.312"	.375"	1/4"
2-79	.500"	.109"	.500"	.375"	1/4"
2-510	.656"	.093"	.375"	.375"	1/4"
2-1500	.687"	.109"	.375"	.375"	1/4"
2-2210	.718"	.062"	.562"	.562"	1/4"
2-2378	.656"	.109"	.656"	.375"	1/4"
15-7161	.500"	.125"	.312"	.500"	1/4"
2-2980	1.25"	.93"	.625"	.562"	5/16"

STANDARD NUTS. All Nuts are C.E.I. unless otherwise stated.

Part No.	Across Flats.	Thickness.	Size.	Part No.	Across Flats.	Thickness.	Size.
1-4616	.340" Hex.	.162"	3/16"	2-1813	.594" Hex.	.218"	3/8"
2-47	.312" Hex.	.140"	3/16"	3-720	.594" Hex.	.187"	3/8"
2-1588	.255" Hex.	.110"	3/16"	24-5161	.594" Hex.	.343"	3/8"
15-8147	.340" Hex.	.125"	3/16"	24-5764	.782" Hex.	.312"	3/8"
25-7151	.340" Hex.	.187"	3/16"	2-440	.594" Hex.	.312"	7/16"
1-6032	.340" Hex.	3/16"	1/4"	2-933	.525" Hex.	.375"	7/16"
2-51	.440" Hex.	.250"	1/4"	2-1925	.782" Hex.	.375"	7/16"
2-53	.440" Hex.	.109"	1/4" Whit.	15-152	.592" Hex.	.406"	7/16"
2-443	.440" Hex.	.109"	1/4"	15-541	.782" Hex.	.281"	7/16"
2-1027	.340" Hex.	1/8"	1/4"	24-5860	.594" Hex.	.187"	7/16"
2-2395	.440" Hex.	.187"	1/4"	25-4325	.919" Hex.	.540"	7/16"
2-49	.525" Hex.	.218"	5/16"	2-52	.919" Hex.	.406"	1/2"
2-833	.440" Hex.	.343"	5/16"	2-124	.782" Hex.	.203"	1/2"
2-1616	.440" Hex.	.125"	5/16"	24-7000	.782" Hex.	.250"	1/2"
15-5196	.525" Hex.	.281"	5/16"	27-6716	.782" Hex.	.187"	1/2"
15-6524	.525" Hex.	.175"	5/16"	2-835	.919" Hex.	.375"	9/16"
24-563	.440" Hex.	.187"	5/16"	15-1455	.782" Hex.	.218"	9/16"
24-6040	.525" Hex.	.156"	5/16"	24-4255	.919" Hex.	.187"	9/16"
1-1706	.594" Hex.	.250"	3/8"	28-53	.782" Hex.	.344"	9/16"
2-46	.594" Hex.	.312"	3/8"				

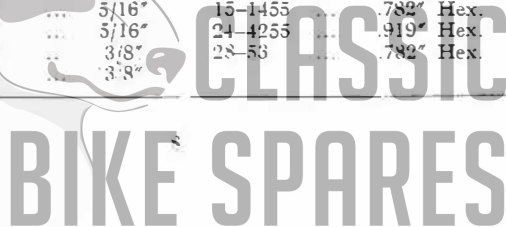

STANDARD WASHERS (Plain).

Part No.	Outside Dia.	Inside Dia.	Thickness.	Part No.	Outside Dia.	Inside Dia.	Thickness.
1-1804	.680"	.385"	.072"	2-2580	.500"	.275"	.064"
2-130	.687"	.380"	.080"	3-3525	.562"	.218"	.048"
2-370	.625"	.317"	.156"	15-39	.843"	.503"	.064"
2-525	.500"	.255"	.048"	15-431	.750"	.442"	.064"
2-861	.750"	.380"	.081"	15-5155	.525"	.328"	.048"
2-923	.625"	.317"	.062"	24-594	.937"	.505"	.092"
2-1096	.375"	.192"	.044"	24-7911	.875"	.380"	.156"
2-1291	.750"	.522"	.080"	25-7180	1.00"	.281"	.048"
2-1374	.656"	.255"	.080"	26-9461	.562"	.203"	.048"
2-1945	.875"	.442"	.064"	27-5676	1.00"	.380"	.092"
2-2138	.380"	.750"	.064"	27-8560	.625"	.255"	.048"

STANDARD WASHERS (Spring).

Part No.	Outer Dia.	Inside Dia.	Thickness.	Part No.	Outer Dia.	Inside Dia.	Thickness.
2-522	.750"	.390"	.056"	15-716	.937"	.453"	.064"
2-995	.656"	.380"	.040" double	24-978	.437"	.255"	.040"
2-1462	.593"	.255"	.040"	24-6035	.593"	.317"	.040" double
2-1967	.875"	.440"	.064"	27-6043	.750"	.437"	.046" double
2-2903	.362"	.406"	.062"	24-8784	.625"	.315"	.040"
3-110	.441"	.281"	.080"	35-33	.500"	.343"	.080"
3-111	.614"	.406"	.104"				

STANDARD WASHERS (Shakeproof).

Part No.	Outer Diameter.	Inside Diameter.	Part No.	Outer Diameter.	Inside Diameter.
29-541	1/2"	1/4"	36-399	11/16"	3/8"
29-3319	3/8"	3/16"	65-595	7/8"	1/2"
36-341	9/16"	5/16"	66-4707	11/16"	3/8"
36-382	9/16"	5/16"	66-4708	3/4"	7/16"



Plate 1

ENGINE  
C10L and C11G.

Plate Ref. Number.	Model.	Part No.	Description.	Number per set.
1	C10L, C11G	66-1705	Engine sprocket alignment washer	as reqd.
2	C10L, C11G	24-389	Engine sprocket alignment washer	as reqd.
3	C10L, C11G	29-2027	Engine breather collar	1
4	C10L, C11G	29-1970	Crankcase oil seal	1
5	C10L, C11G	2-51	Crankcase stud nut	10
6	C10L	25-496	Crankcase and barrel stud	4
7	C11G	25-496	Crankcase and barrel stud	6
7	C10L	2-2503	Crankcase and barrel stud washer (spring)	4
8	C11G	2-2903	Crankcase and barrel stud washer (spring)	6
8	C10L	2-46	Crankcase and barrel stud nut	4
8	C11G	2-46	Crankcase and barrel stud nut	6
9	C10L, C11G	29-1963	Crankcase complete with fixed fittings (drive side)	1
10	C10L, C11G	65-438	Gudgeon pin retaining circlip	2
11	C10L, C11G	65-437	Gudgeon pin	1
12	C10L, C11G	29-776	Crankpin nut	2
13	C10L, C11G	29-2196	Crankpin	1
14	C10L, C11G	29-778	Crankpin roller	15
15	C10L	29-2561	Piston complete with rings, gudgeon pin and retaining circlips	1
16	C10L	65-443	Connecting rod complete	1
17	C11G	29-2276	Connecting rod complete	1
17	C10L	65-730	Piston scraper ring	1
17	C11G	29-2623	Piston scraper ring	1
18	C10L, C11G	29-2620	Piston ring	2
19	C10L, C11G	65-441	Gudgeon pin bush	1
20	C10L	27-6260	Cylinder head bolt (short)	3
21	C10L	29-2017	Cylinder head bolt washer (plain)	8
22	C10L	29-2335	Cylinder head	1
23	C10L	29-2039	Cylinder head gasket	1
24	C10L	29-2544	Cylinder barrel complete with fixed fittings	1
25	C10L, C11G	27-1366	Carburettor flange joint washer (Hallite)	1
26	C10L	15-1367	Carburettor flange stud	2
27	C10L	19-2323	Carburettor	1
27	C11G	19-2322	Carburettor	1
27	C10L, C11G	2-36	Crankpin key	1
28	C10L, C11G	65-479	Crankpin grub screw	1
29	C10L, C11G	2-49	Carburettor flange stud nut	2
30	C10L, C11G	24-8784	Carburettor flange stud washer (spring)	2
31	C10L	24-8328	Cylinder head timing bolt	1
32	C10L, C11G	66-102	Sparking plug washer	1
33	C10L	65-113	Sparking plug	1
33	C11G	65-114	Sparking plug	1
34	C10L	27-5156	Cylinder head bolt (long)	4
34.A	C10L	29-2033	Cylinder head and engine steady stay bolt	1
34B	C10L	2-923	Cylinder head and engine steady stay bolt washer	1
34C	C10L	2-49	Cylinder head and engine steady stay bolt nut	1
34D	C10L	29-2032	Engine steady stay	1
35	C10L	29-2120	Inlet valve	1
36	C10L, C11G	31-106	Valve spring	2
36	C11G	31-106	Valve spring (outer)	2
37	C10L	29-2121	Exhaust valve	1
38	C10L	29-2110	Exhaust valve guide	1
39	C10L	66-221	Valve spring cup	2
40	C10L, C11G	29-410	Valve spring split collar	4 halves
41	C10L	29-252	Tappet head adjuster	2
42	C10L	24-6040	Tappet head locknut	2
43	C10L	29-2180	Inlet and exhaust tappet	2
44	C10L	65-42	Inlet and exhaust tappet guide	2
45	C10L, C11G	29-1994	Cam rocker spindle	1
46	C10L	29-2148	Inlet and exhaust cam rocker	2
47	C10L, C11G	29-2171	Cam rocker spindle distance piece	1
48	C10L, C11G	29-2170	Cam rocker spindle circlip	1
49	C10L, C11G	29-2162	Camshaft pinion	1
50	C10L, C11G	2-36	Camshaft pinion key	1
51	C10L	29-1993	Camshaft	1
51	C11G	29-2025	Camshaft	1
52	C10L, C11G	29-2141	Camshaft crankcase bush	1
53	C10L, C11G	27-1589	Timing cover dowel	2
54	C10L	29-565	Crankcase and barrel stud (front)	1
55	C10L	24-8784	Crankcase and barrel nut washer (spring)	1
56	C10L	15-6524	Crankcase and barrel stud nut (front)	1

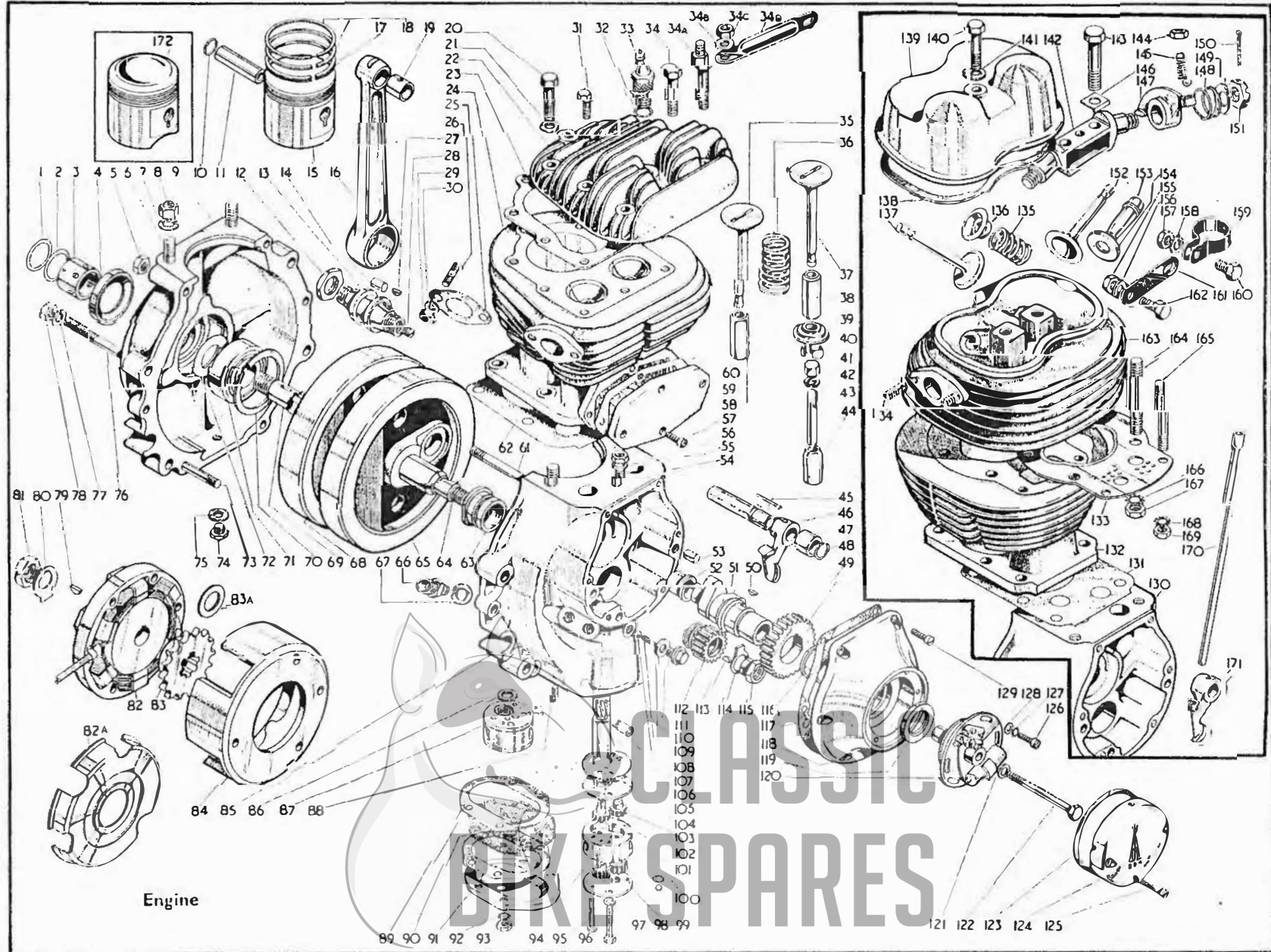

Engine

ELECTRICAL EQUIPMENT

C11G.

Plate Ref. Number	Model.	Part No.	Description.	Number per set.
1	...	C11G	19-691 Coil	1
2	...	C11G	19-523 Head lamp complete	1
3	...	C11G	19-2016 Electric horn	1
4	...	C11G	19-2017 Electric horn push	1
5	...	C11G	19-1603 Rectifier	1
6	...	C11G	19-1000 Stop and tail lamp	1
7	...	C11G	2-1588 Stop lamp switch operating spring clip bolt nut	1
8	...	C11G	29-545 Stop lamp switch operating spring clip washer (shakeproof)	1
9	...	C11G	2-1096 Stop lamp switch operating spring clip washer (plain)	2
10	...	C11G	65-9228 Stop lamp switch operating spring clip	1
11	...	C11G	2-1584 Stop lamp switch operating spring clip bolt	1
12	...	C11G	65-9231 Stop lamp switch operating spring	1
13	...	C11G	2-47 Stop lamp switch screw nut	2
14	...	C11G	29-3319 Stop lamp switch screw washer (shakeproof)	2
15	...	C11G	24-7065 Stop lamp switch screw	2
16	...	C11G	19-1114 Stop lamp switch	1
—	...	C11G	19-2105 Speedometer	1
—	...	C11G	29-9326 Speedometer cable (3-speed gearbox)	1
—	...	C11G	65-9111 Speedometer bracket	1
—	...	C11G	65-9179 Speedometer bracket bolt	2
—	...	C11G	15-7383 Speedometer mounting rubber	4
—	...	C11G	2-1374 Speedometer mounting bolt washer	2
—	...	C11G	67-9057 Speedometer cable (4-speed gearbox)	1
—	...	C11G	67-9039 Speedometer cable clip (engine bolt) (4-speed gearbox only)	1
—	...	C11G	29-9331 Speedometer cable clip (head lug) (4-speed gearbox only)	1
—	...	C11G	29-9324 Speedometer cable clip (3-speed gearbox only)	1

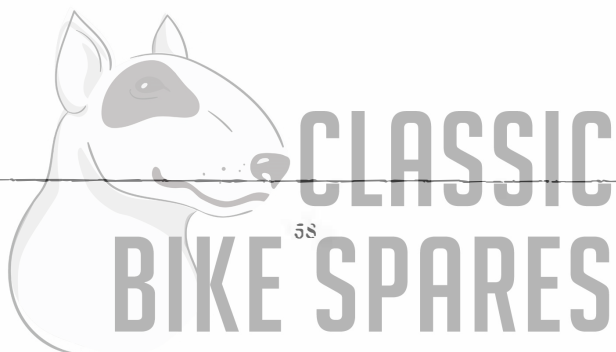

ELECTRICAL EQUIPMENT  
C11G

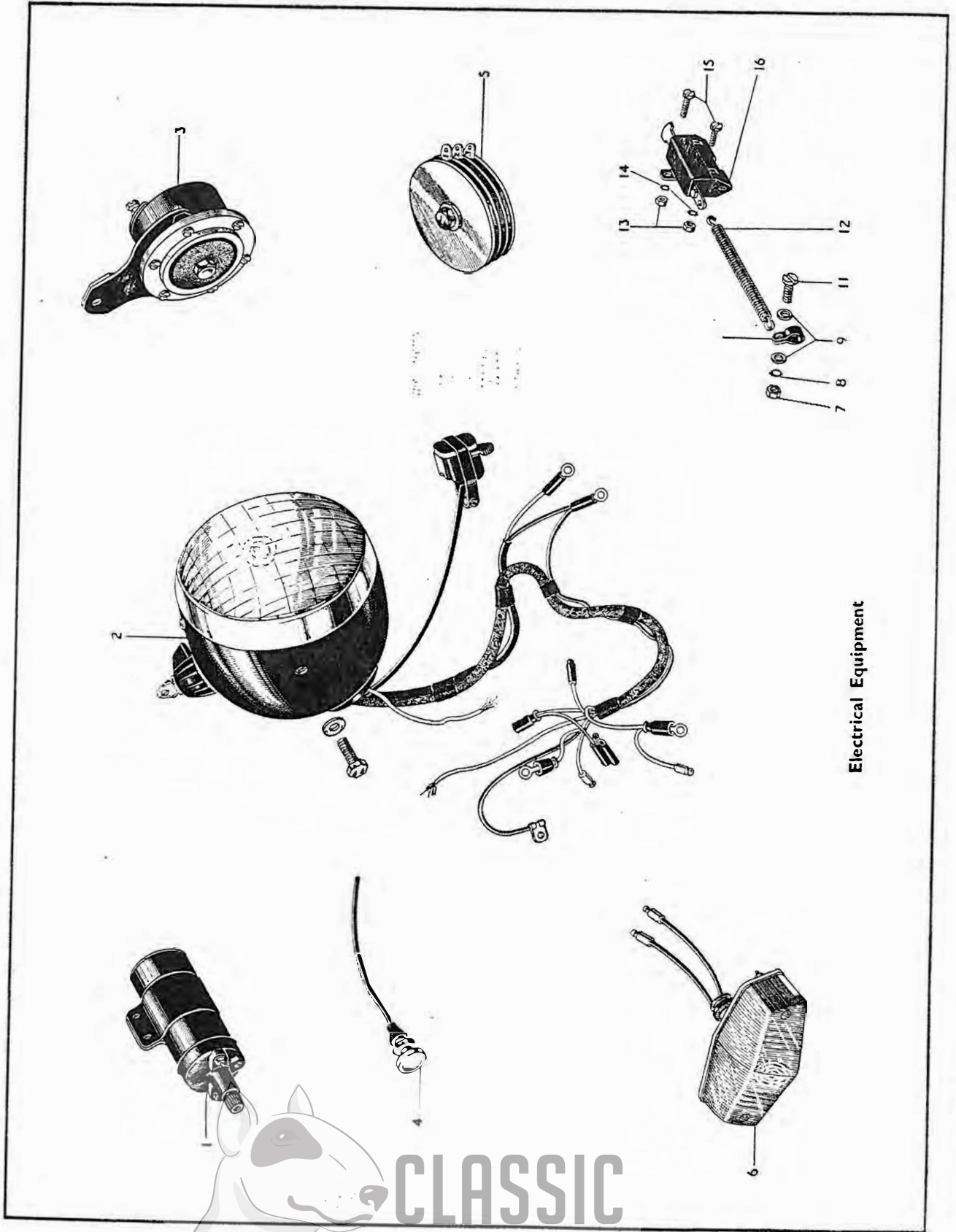

Electrical Equipment

Plate 1—continued.

ENGINE  
C10L and C11G

Plate Ref. Number.	Model.	Part No.	Description.	Number per set.
122	C10L	29-1998	Contact breaker bolt	1
—	C11G	29-2035	Contact breaker bolt	1
123	C10L, C11G	29-1985	Contact breaker outer cover joint washer (paper)	1
124	C10L, C11G	29-1972	Contact breaker casing outer cover	1
125	C10L, C11G	29-1984	Contact breaker casing outer cover screw	2
126	C10L, C11G	29-1983	Contact breaker screw	2
127	C10L, C11G	29-3319	Contact breaker washer (shakeproof)	2
128	C10L, C11G	2-1096	Contact breaker washer (plain)	2
129	C10L, C11G	65-2158	Contact breaker casing screw	6
130	C11G	29-1969	Crankcase complete with fixed fittings (gear side)	1
131	C11G	29-2262	Cylinder base washer (paper)	1
132	C11G	29-1950	Cylinder barrel	1
133	C11G	29-2265	Cylinder head gasket	1
134	C11G	15-1367	Carburettor flange stud	2
135	C11G	31-108	Valve spring (inner)	2
136	C11G	31-111	Valve spring collar	2
137	C11G	29-2124	Inlet valve	1
138	C11G	29-2261	Valve rocker cover joint washer (Hallite)	1
139	C11G	29-2029	Valve rocker cover	1
140	C11G	65-109	Valve rocker cover bolt	1
141	C11G	2-4553	Valve rocker cover bolt washer (fibre)	1
142	C11G	29-2267	Valve rocker trunnion bolt	2
143	C11G	29-2269	Valve rocker trunnion locking plate	2
144	C11G	29-2266	Valve rocker trunnion	1
145	C11G	29-2268	Inlet and exhaust valve rocker	2
146	C11G	24-563	Rocker adjusting screw nut	2
147	C11G	29-2271	Rocker adjusting screw	2
148	C11G	29-2270	Rocker fulcrum pin spring	2
149	C11G	24-5914	Rocker trunnion washer	2
150	C11G	35-698	Rocker trunnion nut split pin	2
151	C11G	28-118	Rocker trunnion nut	2
152	C11G	65-208	Exhaust valve	1
153	C11G	65-37	Inlet and exhaust valve guides	2
154	C11G	15-1215	Inlet and exhaust valve spring cup	2
155	C11G	2-49	Cylinder head and engine steady strap bolt nut	1
156	C11G	24-8784	Cylinder head and engine steady strap bolt washer	1
157	C10L, C11G	2-49	Engine steady strap down tube clip bolt nut	1
158	C10L, C11G	24-8784	Engine steady strap down tube clip bolt washer	1
159	C10L, C11G	29-1208	Engine steady strap down tube clip	1
160	C10L, C11G	24-6770	Engine steady strap down tube clip bolt	1
161	C11G	29-2026	Engine steady strap	1
162	C11G	27-6037	Cylinder head and engine steady strap bolt	1
163	C11G	29-1954	Cylinder head with fixed fittings	1
164	C11G	29-1956	Cylinder head stud	5
165	C11G	29-1957	Cylinder head stud	2
166	C11G	36-399	Cylinder head stud washer	5
167	C11G	1-1796	Cylinder head stud nut	5
168	C11G	36-382	Cylinder head stud washer	2
169	C11G	2-49	Cylinder head stud nut	2
170	C11G	29-224	Valve push rod	2
171	C11G	29-2285	Inlet and exhaust cam rocker	2
172	C11G	29-2568	Piston complete with rings, gudgeon pin and circlips	1
—	C10L	29-1920	Exhaust pipe complete	1
—	C11G Rigid	29-2971	Exhaust pipe complete	1
—	C11G Spring	29-2995	Exhaust pipe complete	1

Plate 2

GEARBOX

C10L, C11G (three-speed).

Plate Ref. Number.	Model.	Part No.	Description.	Number per set.
1	C10L, C11G	27-4057	Gearbox sprocket locknut	1
2	C10L, C11G	27-4063	Gearbox sprocket locking washer	1
3	C10L	29-3783	Gearbox sprocket (19T)	1
—	C11G	29-3432	Gearbox sprocket (17T)	1
4	C10L, C11G	29-3254	Gearbox shell complete with fixed fittings	1
—	C10L, C11G	29-3255	Gearbox shell only	1
5	C10L, C11G	65-2603	Gear control shaft retaining pin	1
6	C10L, C11G	66-3250	Gear control shaft lockwasher	1



**GEARBOX**  
C10L and C11G (3-speed).

Plate Ref. Number.	Model.	Part No.	Description.	Number per set.
7	C10L, C11G	29-3243	Gear control shaft retaining plug pin	1
8	C10L, C11G	29-3286	Gear operating fork (layshaft) (low gear)	1
9	C10L, C11G	29-3284	Gear operating fork (mainshaft) (high gear)	1
10	C10L, C11G	29-3282	Gear control shaft	1
11	C10L, C11G	66-3291	Gear control shaft peg	2
12	C10L, C11G	29-3266	Gear control shaft bush (inner cover)	1
13	C10L, C11G	15-268	Gearbox mainshaft bush (inner cover)	1
14	C10L, C11G	29-3272	Gearbox mainshaft oil seal ring	1
15	C10L, C11G	29-3274	Gearbox mainshaft oil seal shim	1
16	C10L, C11G	27-4027	Gearbox mainshaft ballrace	1
17	C10L, C11G	27-4033	Gearbox oil retaining washer	1
18	C10L, C11G	29-3825	Gearbox pinion sleeve	1
19	C10L, C11G	29-3781	Gearbox mainshaft	1
20	C10L, C11G	2-433	Gearbox mainshaft key	1
21	C10L, C11G	27-4424	Gearbox mainshaft sliding pinion (27T)	1
22	C10L, C11G	27-4429	Gearbox mainshaft pinion (22T)	1
23	C10L, C11G	27-4093	Gearbox mainshaft split washer	1
24	C10L, C11G	27-4099	Gearbox mainshaft split washer retaining ring	1
25	C10L, C11G	27-4106	Gearbox kickstarter ratchet pinion	1
26	C10L, C11G	27-4112	Gearbox kickstarter ratchet...	1
27	C10L, C11G	27-4447	Gearbox kickstarter ratchet spring	1
28	C10L, C11G	15-267	Gearbox kickstarter ratchet spring nut	1
29	C10L, C11G	29-3250	Gearbox operating lever spindle rubber	1
30	C10L, C11G	29-3412	Gear control operating lever	1
31	C10L, C11G	65-2162	Gearbox cover screw	3
32	C10L, C11G	2-325	Gear operating lever clamp bolt washer	1
33	C10L, C11G	65-3361	Gear operating pedal clamp bolt	1
34	C10L, C11G	65-3397	Kickstarter crank rubber	1
35	C11G Spring	65-3381	Kickstarter crank (3-speed gearbox)	1
—	C10L	65-3381	Kickstarter crank	1
—	C11G Rigid	29-3244	Kickstarter crank	1
36	C10L, C11G	29-3312	Gearbox outer cover washer	1
37	C10L, C11G	29-3269	Footchange return spring stop	1
38	C10L, C11G	66-3415	Footchange operating plate and sleeve	1
39	C10L, C11G	29-3302	Footchange return spring	1
40	C10L, C11G	29-3404	Pawl carrier plate	1
41	C10L, C11G	29-3303	Pawl spring	1
42	C10L, C11G	29-3298	Gear control quadrant	1
43	C10L, C11G	29-3248	Gear operating spindle	1
44	C10L, C11G	29-3265	Gear operating spindle bush	1
45	C10L, C11G	29-3258	Gearbox inner cover complete with fixed fittings	1
46	C10L, C11G	29-3313	Gearbox inner cover washer	1
47	C10L, C11G	29-3260	Clutch push rod bush (mainshaft)...	1
48	C10L, C11G	29-3475	Clutch push rod (three-speed)	1
49	C10L, C11G	2-1925	Layshaft nut	1
50	C10L, C11G	29-3289	Layshaft nut locking washer	1
51	C10L, C11G	29-3297	Gearbox inspection cover washer	1
52	C10L, C11G	29-3296	Gearbox inspection cover	1
53	C10L, C11G	27-1163	Clutch cable stop	1
54	C10L, C11G	2-443	Clutch cable stop locknut	1
55	C10L, C11G	27-4258	Gearbox inspection cover screw	4
56	C10L, C11G	29-3304	Gearbox cover stud (long)	5
57	C10L, C11G	27-4276	Layshaft thrust washer	1
58	C10L, C11G	29-3837	Layshaft pinion sleeve	1
59	C10L, C11G	27-4290	Layshaft sleeve bush...	2
60	C10L, C11G	27-4436	Layshaft sliding pinion	1
61	C10L, C11G	27-4146	Layshaft pinion (30T)	1
62	C10L, C11G	27-347	Layshaft key	1
63	C10L, C11G	29-3288	Layshaft	1
64	C10L, C11G	29-3290	Kickstarter quadrant...	1
65	C10L, C11G	27-1589	Gearbox inner cover dowel...	2
66	C10L, C11G	29-3307	Kickstarter crank return spring	1
67	C10L, C11G	24-4214	Kickstarter spring anchor pin	1
68	C10L, C11G	29-3267	Kickstarter quadrant bush (inner cover)	1
69	C10L, C11G	2-4553	Gearbox oil level plug washer (fibre)	1
70	C10L, C11G	28-243	Gearbox oil level plug	1
71	C10L, C11G	2-4553	Gearbox drain plug washer (fibre)	1
72	C10L, C11G	28-243	Gearbox drain plug	1
73	C10L, C11G	2-53	Kickstarter spring anchor pin nut...	1
74	C10L, C11G	15-4035	Gear control plunger	2
75	C10L, C11G	24-68	Gear control plunger spring	2
76	C10L, C11G	15-4040	Gear control plunger spring cup plug	1

GEARBOX

C10L C11G (3-speed)

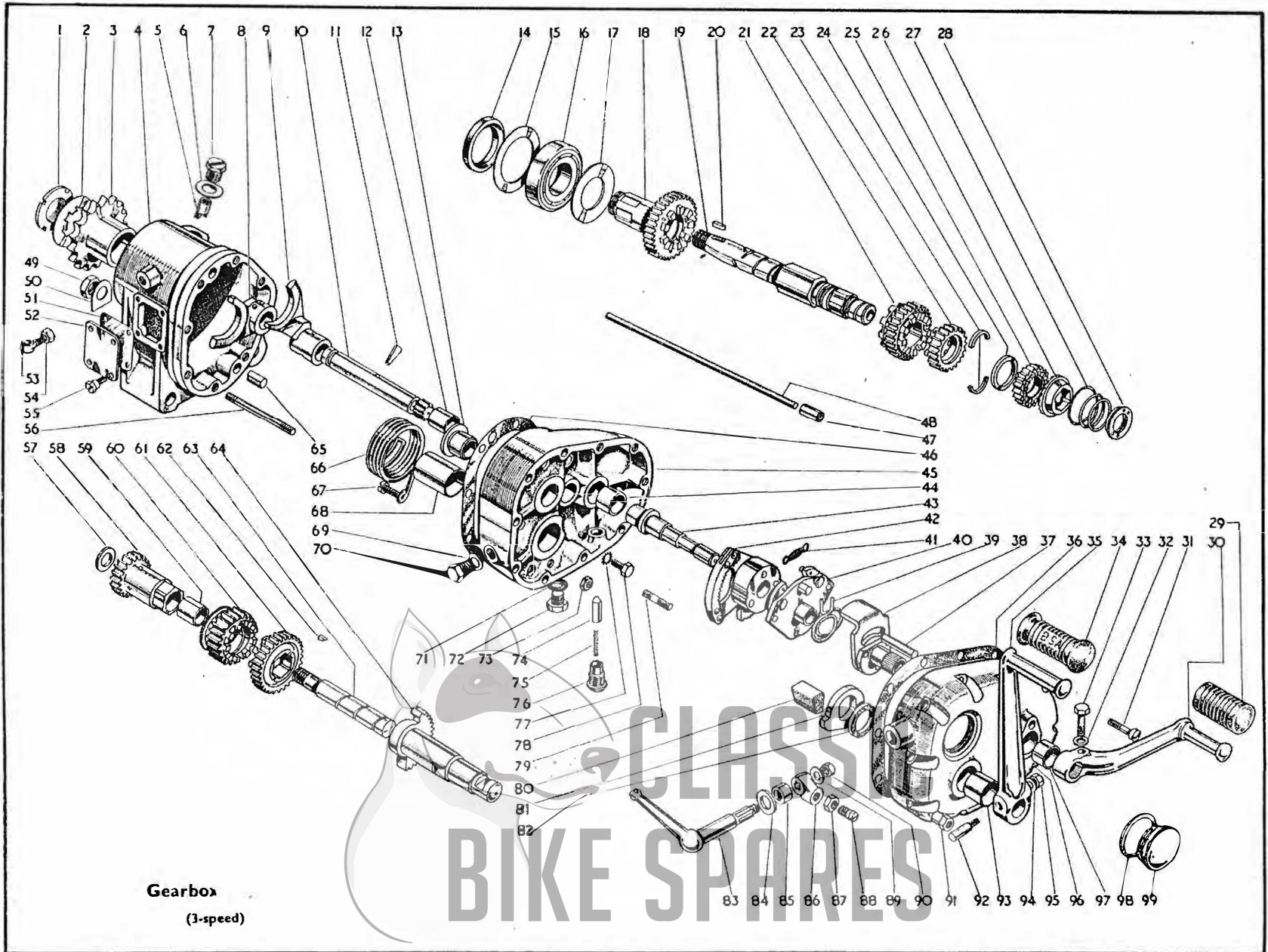

Gearbox  
(3-speed)

Plate 2—continued.

**GEARBOX**  
C10L C11G (3-speed)

Plate Ref. Number.	Model.	Part No.	Description.	Number per set.
77	C10L, C11G	29-541	Gearbox inner cover bolt washer (shakeproof)	3
78	C10L, C11G	21-2889	Gearbox inner cover bolt	3
79	C10L, C11G	65-2152	Gearbox inner cover stud	2
80	C10L, C11G	29-3308	Kickstarter return stop rubber	1
81	C10L, C11G	65-3296	Kickstarter return stop plate	2
82	C10L, C11G	65-3354	Kickstarter quadrant washer (cork)	1
83	C10L, C11G	29-3245	Clutch control lever	1
85	C10L, C11G	66-3256	Clutch operating spindle distance piece	1
86	C10L, C11G	66-3421	Clutch operating spindle lug complete with ball	1
87	C10L, C11G	2-2395	Clutch push rod thrust pin nut	1
88	C10L, C11G	29-3794	Clutch push rod thrust pin	1
89	C10L, C11G	31-424	Clutch operating spindle nut lockwasher	1
90	C10L, C11G	15-6524	Clutch operating spindle nut	1
91	C10L, C11G	29-3242	Gearbox cover stud nut	7
92	C10L, C11G	2-2579	Kickstarter crank cotter pin	1
93	C10L, C11G	29-3268	Kickstarter quadrant bush (outer cover)	1
94	C10L, C11G	15-5155	Kickstarter crank cotter pin washer	1
95	C10L, C11G	2-2578	Kickstarter crank cotter pin nut	1
96	C10L, C11G	29-3240	Gearbox outer cover with fixed fittings	1
97	C10L, C11G	29-3265	Gear operating spindle bush	1
98	C10L, C11G	67-42	Gearbox outer cover plug washer (leather)	1
99	C10L, C11G	65-3364	Gearbox outer cover plug	1
—	C10L, C11G	29-3183	Mainshaft packing washer	—
—	C10L, C11G	29-3184	Mainshaft packing washer	—
—	C10L, C11G	29-3287	Layshaft packing washer	—
—	C10L, C11G	29-3314	Footchange plate stop	2
—	C10L, C11G	2-498	Footchange plate stop screw	2
—	C10L, C11G	29-3319	Footchange plate stop washer	2

Plate 3

**GEARBOX**  
C11G (4-speed).

Plate Ref. Number.	Model.	Part No.	Description.	Number per set.
1	C11G	67-3053	Gearbox sprocket nut	1
2	C11G	24-4263	Gearbox sprocket locking washer	1
3	C11G	29-3450	Gearbox sprocket (17T)	1
4	C11G	29-3444	Gearbox casing complete with fixed fittings	1
5	C11G	67-3026	Ball bearing spring ring	1
6	C11G	67-3067	Gearbox sprocket oil seal	1
7	C11G	24-4065	Constant mesh gear ball bearing	1
8	C11G	67-3073	Constant mesh gear bush	1
9	C11G	67-3080	Constant mesh gear bush (drilled)	1
10	C11G	67-3192	Constant mesh gear with bush (26T)	1
11	C11G	67-3201	Mainshaft sliding gear (20T)	1
12	C11G	67-3202	Mainshaft sliding gear (24T)	1
—	C11G	29-3784	Mainshaft with gear	1
14	C11G	29-3782	Gearbox mainshaft	1
15	C11G	67-3101	Mainshaft and layshaft gear locating ring	1
16	C11G	67-3191	Gearbox mainshaft gear (16T)	1
17	C11G	24-4217	Mainshaft bearing	1
18	C11G	67-3028	Mainshaft bearing spring ring	1
19	C11G	67-3161	Kickstarter ratchet pinion sleeve washer	1
20	C11G	67-3162	Kickstarter ratchet spring	1
21	C11G	67-3169	Kickstarter ratchet pinion bush	1
22	C11G	67-3168	Kickstarter ratchet pinion	1
23	C11G	67-3167	Kickstarter ratchet	1
24	C11G	67-3164	Kickstarter ratchet and mainshaft lockwasher	1
25	C11G	67-3183	Kickstarter ratchet and mainshaft nut	1
26	C11G	29-3477	Clutch push rod	1
27	C11G	29-3250	Foot operating lever rubber	1
28	C11G	65-3380	Gear change operating lever	1
29	C11G	2-525	Foot operating lever screw washer (plain)	1
30	C11G	65-3361	Selector lever foot operating screw	1

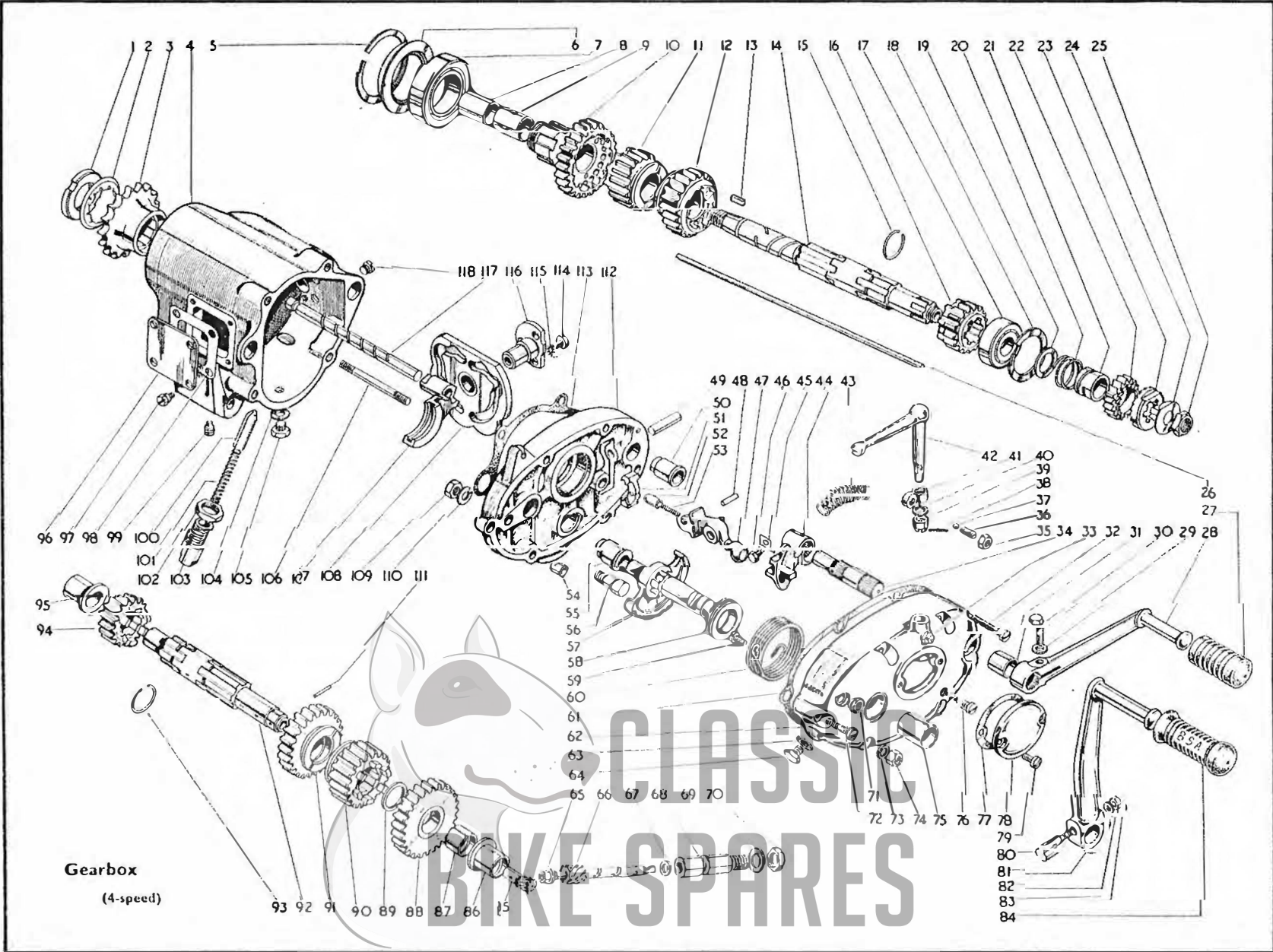

Gearbox  
(4-speed)

## GEARBOX

### C11G (4-speed)

Plate Ref. Number.	Model.	Part No.	Description.	Number per set.
31	C11G	67-3140	Gearchange lever spindle bush	1
32	C11G	67-1706	Outer cover fixing screw (long)	2
33	C11G	28-2080	Outer cover grease nipple	1
34	C11G	67-3147	Selector lever spindle	1
36	C11G	65-3403	Clutch push rod adjusting screw	1
37	C11G	1/4" dia.	Clutch push rod adjusting screw ball	1
38	C11G	35-702	Clutch push rod lever nut split pin	1
39	C11G	15-1485	Clutch push rod lever nut	1
40	C11G	2-525	Clutch push rod lever washer (plain)	1
41	C11G	65-3360	Clutch push rod lever	1
42	C11G	67-3180	Clutch operating lever	1
43	C11G	67-3146	Selector lever return spring	2
44	C11G	67-3143	Selector lever	1
45	C11G	67-3145	Selector lever screw lockwasher	1
46	C11G	67-3144	Selector lever screw	1
—	C11G	67-3130	Gearchange selector arm complete	1
47	C11G	67-3131	Gearchange selector arm	1
48	C11G	67-3133	Gearchange selector arm claw pivot	1
49	C11G	67-3136	Gearchange selector arm pivot pin	1
50	C11G	67-3170	Footchange lever spindle bush	1
51	C11G	67-3132	Gearchange selector arm claw	1
52	C11G	67-3134	Gearchange selector arm plunger	1
53	C11G	67-3135	Gearchange selector arm plunger spring	1
54	C11G	66-3074	Dowel	2
55	C11G	67-3151	Kickstarter spindle bush	1
56	C11G	67-3152	Kickstarter quadrant stop	1
57	C11G	67-3178	Kickstarter crank spindle assembly	1
58	C11G	67-3173	Kickstarter spindle sleeve	1
59	C11G	2-3718	Kickstarter spring screw	1
60	C11G	67-3174	Kickstarter spring	1
61	C11G	67-3032	Gearbox outer cover joint washer	1
62	C11G	67-3021	Gearbox outer cover with fixed fittings	1
63	C11G	2-4553	Oil level plug washer (fibre)	1
64	C11G	28-243	Oil level plug	1
65	C11G	65-3377	Speedometer gear bush	1
66	C11G	67-3175	Speedometer driven gear	1
67	C11G	65-3375	Speedometer driven gear thrust washer	1
68	C11G	65-3390	Speedometer driven gear bush	1
69	C11G	65-3392	Speedometer driven gear bush washer (fibre)	1
70	C11G	65-3391	Speedometer driven gear bush nut	1
71	C11G	27-4401	Kickstarter spring screw locknut	1
72	C11G	67-1705	Outer cover fixing screw (short)	1
73	C11G	2-923	Outer cover fixing nut washer (plain)	4
74	C11G	67-3034	Outer cover fixing nut	4
75	C11G	67-3153	Kickstarter lever spindle bush	1
76	C11G	67-3176	Speedometer driven gear retaining pin	1
77	C11G	67-3033	Inspection cover joint washer (fibre)	1
78	C11G	67-3024	Inspection cover	1
79	C11G	24-7178	Inspection cover fixing screw	2
80	C11G	2-2579	Kickstarter crank cotter	1
81	C11G	29-3455	Kickstarter crank	1
82	C11G	15-5155	Kickstarter crank cotter washer (plain)	1
83	C11G	2-2578	Kickstarter crank cotter pin	1
84	C11G	65-3397	Kickstarter crank rubber	1
85	C11G	67-3088	Speedometer driving gear	1
86	C11G	67-3099	Layshaft bush	1
87	C11G	67-3093	Layshaft gear bush	1
88	C11G	67-3199	Layshaft gear complete with bush (27T)	1
89	C11G	67-3203	Layshaft thrust washer	1
90	C11G	67-3198	Layshaft sliding gear (19T)...	1
91	C11G	67-3197	Layshaft sliding gear (23T)...	1
—	C11G	67-3194	Layshaft complete with gears	1
92	C11G	67-3195	Layshaft	1
93	C11G	67-3101	Mainshaft and layshaft gear locating ring	1
94	C11G	67-3196	Layshaft gear (17T) ...	1
95	C11G	65-3337	Layshaft bush	1
96	C11G	29-3448	Gearbox inspection cover	1
97	C11G	27-4258	Gearbox inspection cover screw	4
98	C11G	29-3449	Gearbox inspection cover washer	1
99	C11G	67-3117	Gear shifter fork shaft grub screw	1
100	C11G	67-3119	Gear control cam plate plunger	1

CLASSIC  
BIKE SPARES

Plate 3—continued.

**GEARBOX**  
C11G (4-speed)

Plate Ref. Number.	Model.	Part No.	Description.	Number per set.
101	C11G	67-3121	Gear control cam plate plunger spring	1
102	C11G	67-3122	Gear control cam plate plunger housing nut	1
103	C11G	67-3120	Gear control cam plate plunger housing	1
104	C11G	2-4553	Drain plug washer (fibre)	1
105	C11G	28-243	Drain plug	1
106	C11G	67-3023	Outer cover stud	4
107	C11G	67-3204	Gear shifter fork	2
108	C11G	67-3113	Gear control cam plate	1
109	C11G	2-49	Kickstarter quadrant stop nut	1
110	C11G	24-8784	Kickstarter quadrant stop washer (spring)	1
111	C11G	67-3128	Layshaft speedo driving gear ring	1
112	C11G	67-3017	Gearbox inner cover complete with fixed fittings	1
113	C11G	67-3031	Gearbox inner cover joint washer	1
114	C11G	21-5842	Selector cam plate bearing screw	3
115	C11G	29-541	Selector cam plate bearing screw washer (shakeproof)	3
116	C11G	29-3451	Selector cam plate bearing	1
117	C11G	67-3116	Gear shifter fork shaft	1
118	C11G	67-3027	Gearbox inspection hole plug	2

Plate 4

**CLUTCH and FRONT CHAINCASE**  
C10L and C11G.

Plate Ref. Number.	Model.	Part No.	Description.	Number per set.
—	C10L, C11G	29-3460	Clutch complete	1
1	C10L, C11G	29-3319	Front and back chaincase fixing screw (spring washer)	16
2	C10L, C11G	1-4606	Front and back chaincase fixing screw	16
3	C10L, C11G	2-930	Oil level plug washer	1
4	C10L, C11G	66-7517	Oil level plug	1
5	C10L	29-7393	Rear brake pedal adjuster	1
6	C10L	2-2580	Rear brake adjuster washer (plain)	1
7	C10L	2-1462	Rear brake adjuster washer (spring)	1
8	C10L	21-5102	Rear brake adjuster nut	1
9	C10L, C11G	65-3364	Chaincase inspection cap	1
10	C10L, C11G	67-42	Chaincase inspection cap washer	1
11	C10L, C11G	29-8101	Chaincase joint washer (cork)	1
12	C10L, C11G	67-3249	Clutch spring nut	3
13	C10L, C11G	29-3469	Clutch spring	3
14	C10L, C11G	29-3470	Clutch spring cup	3
15	C10L, C11G	29-3467	Clutch spring plate complete	1
16	C10L, C11G	29-3476	Clutch driving plate complete	1
17	C10L, C11G	65-3827	Clutch driving plate inserts (cork)	24
18	C10L, C11G	67-3241	Clutch driven plate	1
19	C10L, C11G	29-3476	Clutch driving plate complete	1
20	C10L, C11G	65-3827	Clutch driving plate inserts (cork)	24
21	C10L, C11G	67-3240	Clutch driven plate (rear)	1
22	C10L, C11G	29-3464	Clutch centre	1
23	C10L, C11G	29-3472	Clutch spring nut distance tube	3
24	C10L	24-8931	Front transmission chain	1
—	C11G	24-8932	Front transmission chain	1
25	C10L, C11G	29-3461	Clutch chainwheel	1
26	C10L, C11G	29-3474	Clutch thrust washer abutment ring	1
27	C10L, C11G	29-8110	Chaincase and crankcase joint washer	1
28	C10L, C11G	29-8111	Cable grommet (chaincase)	1
29	C10L	29-8112	Chaincase back with sliding oil seal	1
—	C11G	29-8102	Chaincase back with sliding oil seal	1
30	C10L, C11G	66-7518	Oil drain plug washer (fibre)	1
31	C10L, C11G	15-645	Oil drain plug	1
32	C10L, C11G	29-3473	Clutch thrust washer	1
33	C10L, C11G	26-650	Clutch ballrace roller	18
34	C10L, C11G	29-3471	Clutch spring bolt	3
35	C10L, C11G	29-3466	Clutch centre end plate	1
36	C10L, C11G	29-1989	Clutch cush drive rubber (large)	3
37	C10L, C11G	29-1990	Clutch cush drive rubber (small)	3

Plate 4—continued.

CLUTCH and FRONT CHAINCASE

C10L and C11G

Plate Ref. Number.	Model.	Part No.	Description.	Number per set.
38	C10L, C11G	29-3465	Clutch centre vane	1
39	C10L	21-5103	Chaincase support stud nut...	1
40	C10L	24-8784	Chaincase support stud spring washer	1
41	C10L	29-7531	Support stud distance tube	1
42	C10L, C11G	24-5909	Chaincase support washer (large)	1
43	C10L	66-4902	Distance sleeve washer	1
44	C10L	66-4903	Chaincase distance sleeve	1
45	C10L	29-7531	Support stud distance tube	1
47	C10L	29-8109	Chaincase support stud	1
48	C10L	66-4902	Distance sleeve washer	1
49	C10L	36-5344	Chaincase support stud washer (small)	1
50	C10L	24-8784	Chaincase support stud spring washer	1
51	C10L	21-5103	Chaincase support stud nut...	1
52	C10L, C11G	15-39	Clutch securing nut washer	1
53	C10L, C11G	29-905	Clutch securing nut	1
54	C10L, C11G	15-431	Clutch securing locknut washer	1
55	C10L, C11G	66-7028	Clutch securing locknut (left-hand thread)	1
56	C10L	29-8096	Front chaincase front with fixed fittings	1
—	C11G	29-8099	Front chaincase front with fixed fittings (less boss)	1

Plate 5

FRAME and FITTINGS

C10L (Spring Frame)

Plate Ref. Number.	Model.	Part No.	Description.	Number per set.
1	C10L	35-705	Central stand connecting link split pin	1
2	C10L	2-2138	Central stand connecting link washer	1
3	C10L	90-4721	Central stand complete	1
4	C10L	29-4887	Central stand spring	1
5	C10L	90-4716	Central stand connecting link	1
6	C10L	29-7574	Footrest rod locating plate	2
7	C10L	29-7578	Footrest rod	1
8	C10L	29-4886	Central stand sleeve	1
9	C10L	29-7550	Footrest bracket	2
10	C10L	29-7575	Footrest rubber	2
11	C10L	21-5105	Footrest rod nut	2
12	C10L	3-110	Footrest rod washer (spring)	2
13	C10L	24-5914	Footrest rod washer (plain)	2
14	C10L	29-5315	Gearbox connecting bolt nut	2
15	C10L	2-995	Gearbox connecting bolt washer (double spring)	2
16	C10L	65-4189	Gearbox connecting bolt washer (serrated)	2
17	C10L	29-4477	Crankcase cover distance nut	1
18	C10L	2-525	Crankcase cover screw washer	1
19	C10L	21-6172	Crankcase cover screw	1
20	C10L	24-8784	Front engine plate frame front stud washer (spring)	2
21	C10L	24-5160	Front engine plate frame front stud nut...	2
22	C10L	2-440	Front engine plate frame bolt nut	1
23	C10L	2-1967	Front engine plate frame bolt washer (spring)	1
24	C10L	29-4454	Front engine plate	2
25	C10L	65-4465	Steering head ballrace cup	2
26	C10L	28-2080	Steering head grease nipple	1
27	C10L	29-4405	Frame complete	1
28	C10L	21-6172	Crankcase cover screw	2
29	C10L	2-525	Crankcase cover screw washer	2
30	C10L	29-4461	Crankcase cover complete	1
31	C10L	89-4283	Grommet for cables (crankcase cover)	1
32	C10L	29-4102	Front engine plate frame bolt	1
33	C10L	29-4481	Front engine plate frame front stud	1
34	C10L	29-4481	Crankcase and engine plate stud	4
35	C10L	24-8784	Crankcase and engine plate stud washer (spring)	8
36	C10L	24-5160	Crankcase and engine plate stud nut	7
37	C10L	29-7390	Rear brake pedal complete	1
38	C10L	29-4458	Gearbox connecting bolt	2
39	C10L	29-7392	Rear brake pedal return spring	1
40	C10L	90-4708	Central stand brake pedal pivot sleeve	1

# CLUTCH and FRONT CHAINCASE

C10L and C11G

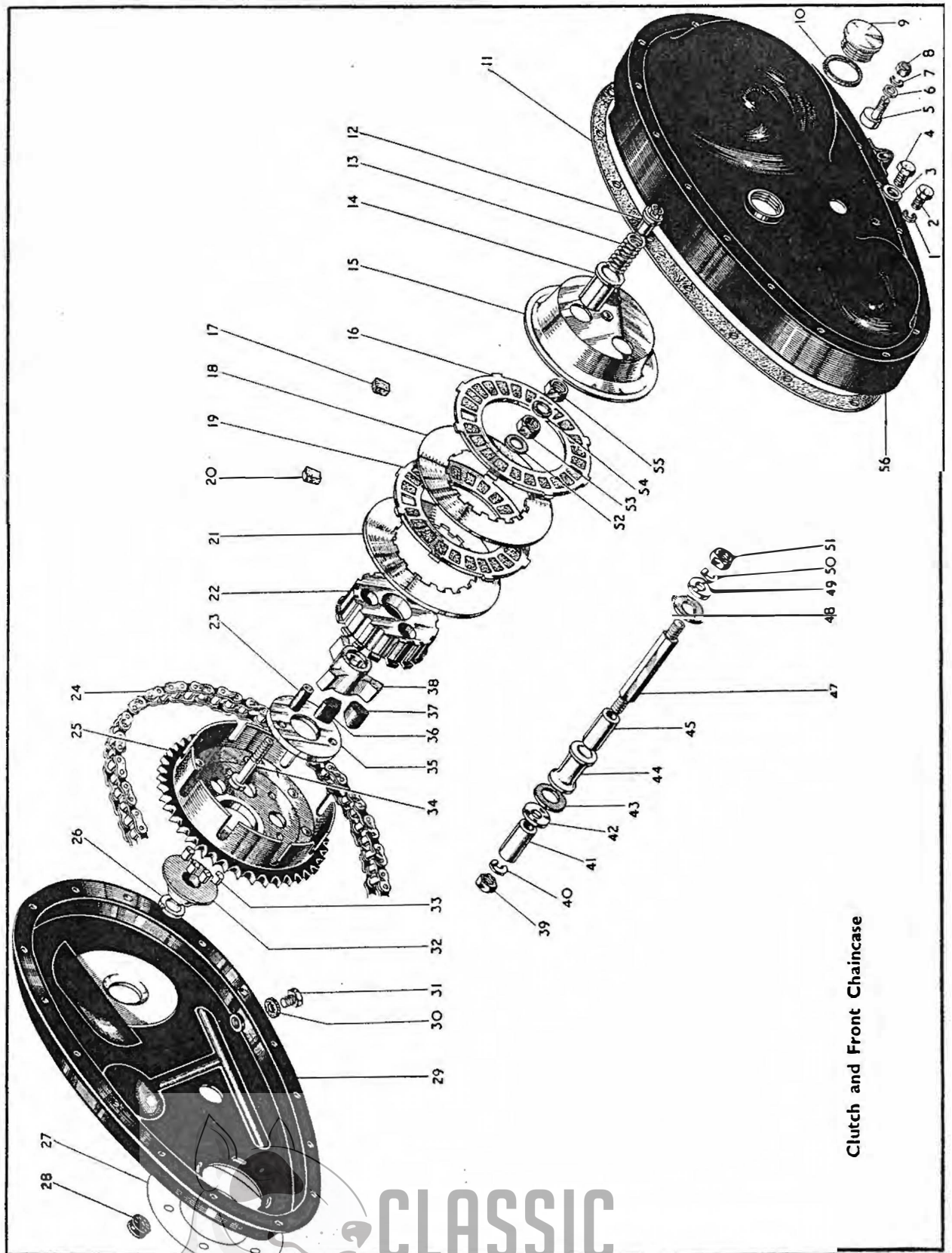

Clutch and Front Chaincase

CLASSIC  
BIKE SPARES



Plate 5—continued

FRAME and FITTINGS

C10L (Spring Frame).

Plate Ref. Number.	Model.	Part No.	Description.	Number per set.
41	C10L	2-49	Saddle rear fixing stud nut	2
42	C10L	2-923	Saddle rear fixing stud washer	2
43	C10L	66-4647	Saddle rear fixing stud	2
44	C10L	2-49	Saddle rear fixing stud nut	2
45	C10L	2-923	Saddle rear fixing stud washer	2
46	C10L	2-49	Saddle rear fixing stud nut	2
47	C10L	90-6818	Carrier complete	1
48	C10L	21-5102	Carrier fixing screw nut	2
49	C10L	2-1462	Carrier fixing screw washer (spring)	2
50	C10L	27-8560	Carrier fixing screw washer (plain)	2
51	C10L	21-6173	Carrier fixing screw	2
52	C10L	90-4111	Plunger spring shroud (outer)	2
53	C10L	90-4110	Plunger spring shroud (inner)	2
54	C10L	90-4115	Plunger spring collar (top)	2
55	C10L	90-4105	Plunger stop rubber buffer	2
56	C10L	29-7561	Pillion footrest complete	2
57	C10L	36-382	Pillion footrest swivel bolt washer (shakeproof)	2
58	C10L	24-6040	Pillion footrest swivel bolt nut	2
59	C10L	2-2980	Pillion footrest fixing bolt	4
60	C10L	29-7576	Pillion footrest support complete	2
61	C10L	36-382	Pillion footrest fixing bolt washer (shakeproof)	4
62	C10L	2-49	Pillion footrest fixing bolt nut	4
63	C10L	66-8347	Plunger column top bolt distance piece	2
64	C10L	21-5672	Plunger column top bolt (offside)	1
65	C10L	21-5677	Plunger column top bolt (nearside)	1
66	C10L	2-46	Pillion footrest anchor bolt nut	2
67	C10L	2-522	Pillion footrest anchor bolt washer (spring)	2
68	C10L	24-5914	Pillion footrest anchor bolt washer (plain)	2
69	C10L	65-4917	Pillion footrest anchor bolt	2
70	C10L	29-7564	Pillion footrest swivel bolt	2
71	C10L	90-4121	Plunger column complete	2
72	C10L	21-5104	Plunger to lug bolt nut	2
73	C10L	66-4707	Plunger to lug bolt washer (shakeproof)	2
74	C10L	90-6051	Rear hub mounting lug (offside)	1
—	C10L	90-6050	Rear hub mounting lug (nearside)	1
75	C10L	90-4120	Rebound spring shroud (outer)	2
76	C10L	90-4119	Rebound spring shroud (inner)	2
77	C10L	90-4113	Plunger with bushes	2
78	C10L	28-2080	Rear hub mounting lug grease nipple	2
79	C10L	90-4103	Plunger spring (top)	2
80	C10L	90-4112	Plunger spring collar (bottom)	2
81	C10L	21-5720	Bolt (plunger to lug)	2
82	C10L	90-4112	Rebound spring collar (top)	2
83	C10L	90-4104	Rebound spring (bottom)	2
84	C10L	90-4105	Plunger stop rubber buffer	2
85	C10L	21-5103	Plunger column bolt nut	4
86	C10L	36-382	Plunger column bolt washer (shakeproof)	4
87	C10L	21-5669	Plunger column bottom bolt	2

Plate 6

FRAME and FITTINGS

C11G (3 and 4-speed Gearbox).

Plate Ref. Number.	Model.	Part No.	Description.	Number per set.
1	C11G Spring	29-7575	Footrest rubber (4-speed gearbox)...	2
2	C11G Spring	29-7571	Footrest bracket (offside) (4-speed gearbox)	1
3	C11G Spring	27-8059	Footrest rod nut (4-speed gearbox)	2
4	C11G Spring	3-110	Footrest rod washer (spring) (4-speed gearbox)...	2
5	C11G Spring	29-7530	Footrest rod distance tube (right-hand) (4-speed gearbox)	1
6	C11G Spring	3-812	Rear engine plate bolt (seat tube) (4-speed gearbox) ...	1
7	C11G Spring	15-431	Rear engine plate bolt washer (seat tube) (4-speed gearbox)	1
8	C11G Spring	29-4075	Engine plate (front) (4-speed gearbox)	2
9	C11G Spring	2-440	Front engine plate frame bolt nut (4-speed gearbox)	1
10	C11G Spring	65-4465	Ball head cup	2
11	C11G Spring	29-4364	Frame front (4-speed gearbox)	1
12	C11G Spring	28-2080	Ball head grease nipple	1

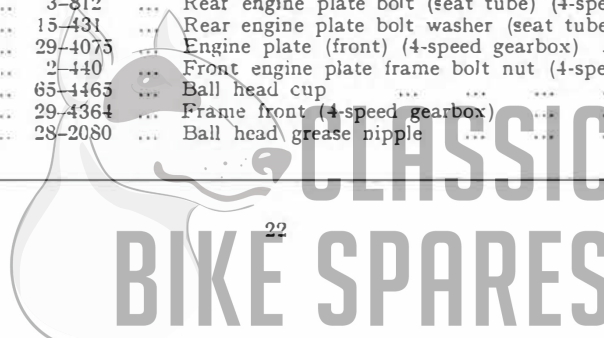

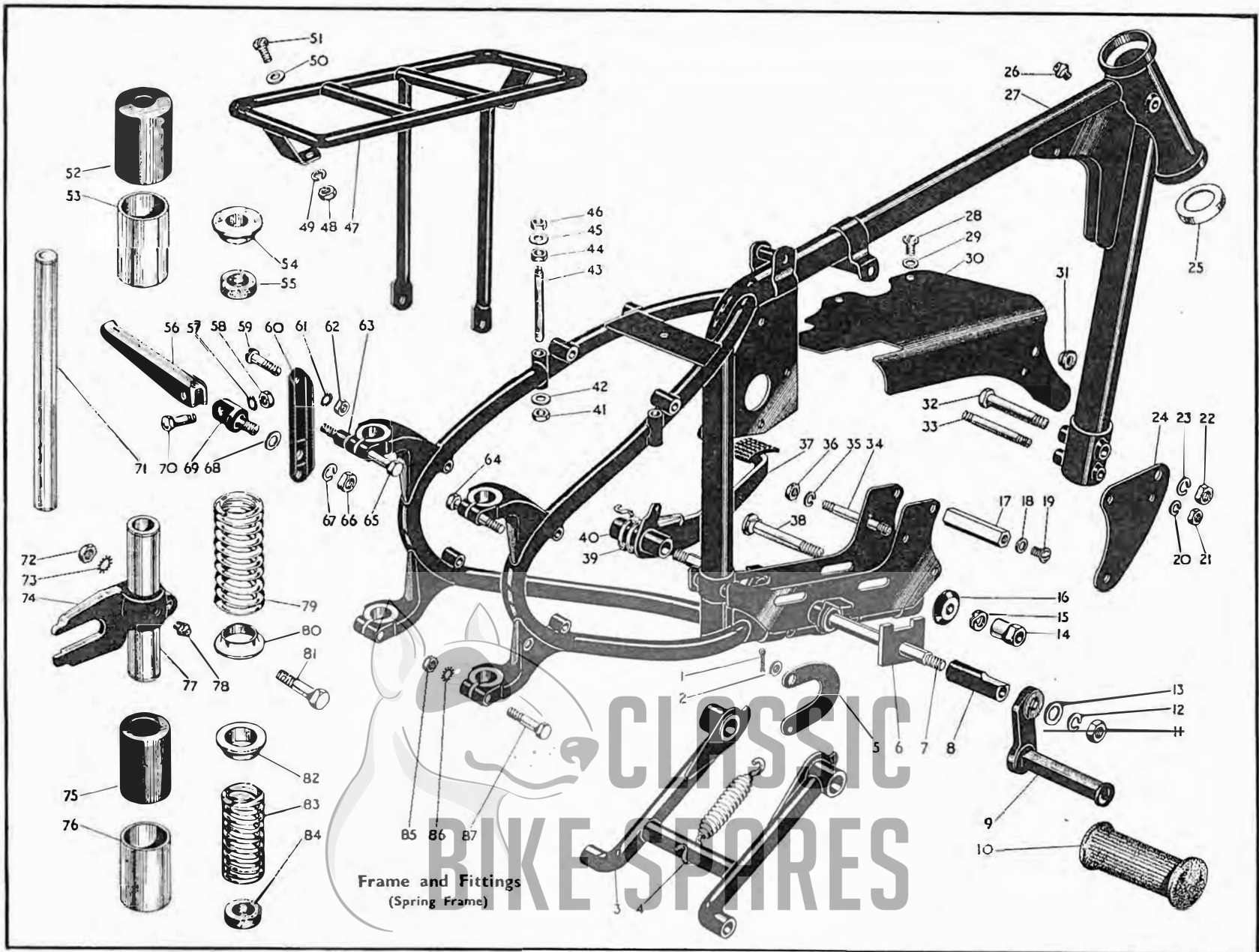

Frame and Fittings  
(Spring Frame)

FRAME and FITTINGS

C11G (3 and 4-speed Gearbox) 4

Plate Ref. Number.	Model.	Part No.	Description.	Number per set.
13	C11G Spring	24-6040	Front saddle fixing bolt nut	1
14	C11G Spring	29-4465	Crankcase cover complete (4-speed gearbox)	1
15	C11G Spring	29-4103	Front engine plate frame bolt (4-speed gearbox)	1
16	C11G Spring	24-5160	Crankcase and engine plate stud nut (4-speed gearbox)	10
17	C11G Spring	24-8784	Crankcase and engine plate stud washer (spring) (4-speed gearbox)	10
18	C11G Spring	29-4100	Crankcase and engine plate stud (4-speed gearbox)	5
19	C11G Spring	29-7504	Footrest rod distance tube (between engine plates) (4-speed gearbox)	1
20	C11G Spring	29-7572	Footrest rod (4-speed gearbox)	1
21	C11G Spring	15-541	Backstay frame bolt nut	1
22	C11G Spring	15-716	Backstay frame bolt washer (spring)	1
23	C11G Spring	28-2080	Front saddle fixing bolt grease nipple	1
24	C11G Spring	33-4089	Front saddle fixing bolt	1
25	C11G Spring	29-4376	Locating tube (backstay and seat lug)	1
26	C11G Spring	15-431	Backstay frame bolt washer (plain)	1
27	C11G Spring	29-4103	Backstay frame bolt	1
28	C11G Spring	29-4379	Rear engine plate complete (offside) (3-speed gearbox)	1
29	C11G Spring	29-4380	Rear engine plate (nearside) (3-speed gearbox)	1
30	C11G Spring	2-49	Saddle rear fixing stud nut	4
31	C11G Spring	2-923	Saddle rear fixing stud washer (plain)	4
32	C11G Spring	67-4040	Saddle rear fixing stud	2
33	C11G Spring	24-5160	Mudguard fixing bolt nut	2
34	C11G Spring	35-33	Mudguard fixing bolt washer (spring)	2
35	C11G Spring	15-7563	Horn distance piece	1
36	C11G Spring	24-102	Horn and mudguard bolt (nearside)	1
37	C11G Spring	29-7550	Footrest bracket (nearside) (4-speed gearbox)	1
38	C11G Spring	29-4367	Chainstay and backstay complete (3 and 4-speed gearbox)	1
39	C11G Spring	2-46	Pillion footrest anchor bolt nut	2
40	C11G Spring	2-522	Pillion footrest anchor bolt washer (spring)	2
41	C11G Spring	29-7564	Pillion footrest swivel bolt	2
42	C11G Spring	67-4871	Pillion footrest anchor bolt	2
43	C11G Spring	36-382	Pillion footrest swivel bolt washer (shakeproof)	2
44	C11G Spring	24-6040	Pillion footrest swivel bolt nut	2
45	C11G Spring	29-7561	Pillion footrest complete	2
46	C11G Spring	65-4743	Prop stand lug complete	1
47	C11G Spring	36-382	Prop stand clip bolt washer (shakeproof)	2
48	C11G Spring	28-2338	Prop stand clip bolt	2
49	C11G Spring	65-292	Mudguard fixing bolt (offside)	1
50	C11G Spring	29-7373	Rear brake pedal stop plate	1
51	C11G Spring	29-7532	Footrest rod distance tube (left-hand) (4-speed gearbox)	1
52	C11G Spring	15-4100	Front chaincase sealing washer (4-speed gearbox)	1
53	C11G Spring	66-4902	Footrest cork washer (4-speed gearbox)	1
54	C11G Spring	66-4903	Front chaincase distance sleeve (4-speed gearbox)	1
55	C11G Spring	29-7531	Footrest rod distance tube (left-hand) (4-speed gearbox)	1
56	C11G Spring	66-4902	Footrest cork washer (4-speed gearbox)	1
57	C11G Spring	2-440	Rear engine plate bolt nut (seat tube) (4-speed gearbox)	1
58	C11G Spring	15-716	Rear engine plate bolt washer (spring) (seat tube) (4-speed gearbox)	1
59	C11G Spring	29-7545	Footrest rod distance tube (left-hand) (4-speed gearbox)	1
60	C11G Spring	30-729	Front chaincase sealing washer (4-speed gearbox)	1
61	C11G Spring	65-4540	Gearbox connecting bolt (4-speed gearbox)	2
62	C11G Spring	35-5016	Bridge tube grease nipple	1
63	C11G Spring	65-4189	Gearbox connecting stud washer (serrated) (4-speed gearbox)	2
64	C11G Spring	29-4382	Rear engine plate complete (nearside) (4-speed gearbox)	1
65	C11G Spring	29-4181	Chainstay central stand anchor lug	1
66	C11G Spring	29-4378	Locating tube (chainstay and engine plate)	1
67	C11G Spring	29-4381	Rear engine plate complete (offside) (4-speed gearbox)	1
68	C11G Spring	29-4290	Chainstay engine plate stud (4-speed gearbox)	1
69	C11G Spring	15-431	Chainstay engine plate bolt washer (plain) (4-speed gearbox)	2
70	C11G Spring	15-716	Chainstay engine plate bolt washer (spring) (4-speed gearbox)	2
71	C11G Spring	2-1925	Chainstay engine plate bolt nut (4-speed gearbox)	2
72	C11G Spring	65-4541	Gearbox connecting stud washer (serrated) (4-speed gearbox)	2
73	C11G Spring	2-522	Gearbox connecting stud washer (spring) (4-speed gearbox)	2
74	C11G Spring	29-5315	Gearbox connecting stud nut (4-speed gearbox)	2



CLASSIC  
BIKE SPARES

FRAME and FITTINGS  
C11G (3 and 4-speed Gearbox)

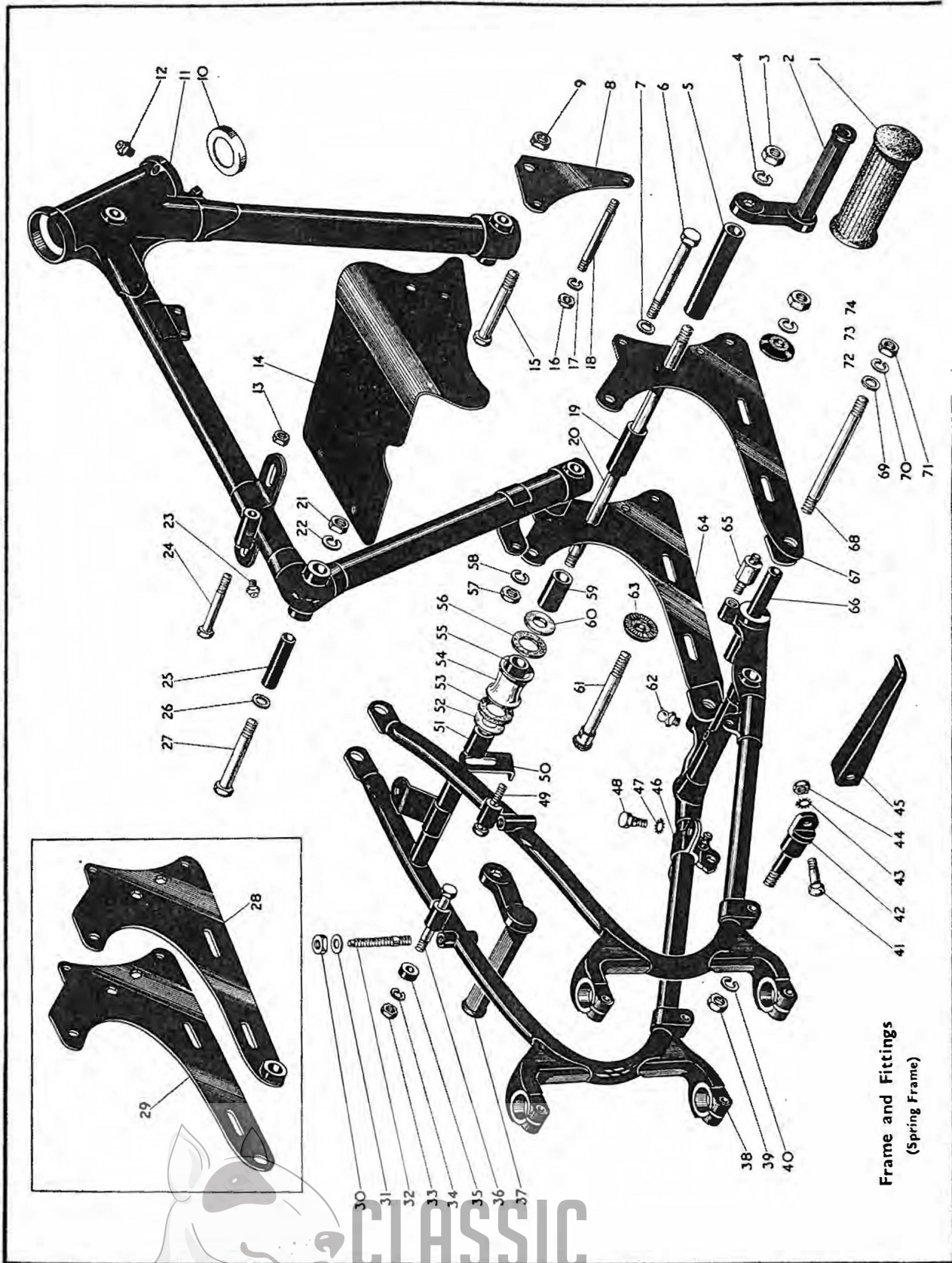

Frame and Fittings  
(Spring Frame)

Plate 7

FRAME and FITTINGS  
C11G (Rigid and Spring) (3-speed Gearbox).

Plate Ref. Number.	Model.	Part No.	Description.	Number per set.
1	...C11G Rigid and Spring...	27-5683	Gearbox connecting stud	2
2	...C11G Rigid and Spring...	29-7575	Footrest rubber (3-speed gearbox)...	2
3	...C11G Rigid and Spring...	29-7530	Footrest rod distance tube (right-hand) (3-speed gearbox)	1
4	...C11G Rigid and Spring...	29-7529	Footrest rod (right-hand) (3-speed gearbox)	1
5	...C11G Rigid and Spring...	27-8059	Footrest rod nut (3-speed gearbox)	4
6	...C11G Rigid and Spring...	3-110	Footrest rod washer (spring) (3-speed gearbox)...	4
7	...C11G Rigid and Spring...	29-7549	Footrest bracket (offside) (3-speed gearbox)	1
8	...C11G Rigid and Spring...	2-525	Crankcase cover screw washer	1
9	...C11G Rigid and Spring...	21-6172	Crankcase cover screw	1
10	...C11G Rigid and Spring...	24-5160	Crankcase and engine plate stud nut	7
11	...C11G Rigid and Spring...	24-8784	Crankcase and engine plate stud washer (spring)	8
12	...C11G Rigid and Spring...	29-4075	Engine plate (front) ...	2
13	...C11G Rigid and Spring...	2-440	Front engine plate frame bolt nut	1
14	...C11G Rigid and Spring...	29-9291	Air cleaner adapter ...	1
15	...C11G Rigid and Spring...	29-9290	Air cleaner complete	1
16	...C11G Rigid and Spring...	65-4465	Ball head cup	2
17	...C11G Rigid and Spring...	29-4363	Frame front (3-speed gearbox)	1
18	...C11G Rigid and Spring...	28-2080	Ball head grease nipple	1
19	...C11G Rigid and Spring...	24-6040	Front saddle fixing bolt nut	1
20	...C11G Rigid and Spring...	29-4463	Crankcase cover complete	1
21	...C11G Rigid and Spring...	89-4233	Crankcase cover cable grommet	1
22	...C11G Rigid and Spring...	29-4103	Front engine plate frame bolt	1
23	...C11G Rigid and Spring...	29-4100	Crankcase and engine plate stud	4
24	...C11G Rigid and Spring...	29-4477	Crankcase cover distance nut	1
25	...C11G Rigid and Spring...	29-4380	Engine plate (rear) ...	2
26	...C11G Rigid and Spring...	3-812	Rear engine plate bolt (seat tube)	1
27	...C11G Rigid and Spring...	15-431	Rear engine plate bolt washer (plain) (seat tube)	1
28	... C11G Spring	15-716	Backstay frame bolt washer (spring)	1
29	...C11G Rigid and Spring...	15-541	Backstay frame bolt nut	1
30	...C11G Rigid and Spring...	2-525	Crankcase cover screw washer	2
31	...C11G Rigid and Spring...	21-6172	Crankcase cover screw	2
32	...C11G Rigid and Spring...	33-4089	Front saddle fixing bolt	1
33	...C11G Rigid and Spring...	28-2080	Front saddle fixing bolt grease nipple	1
34	...C11G Rigid and Spring...	29-4376	Locating tube (backstay and seat lug)	1
35	...C11G Rigid and Spring...	15-431	Backstay frame bolt washer (plain)	1
36	... C11G Rigid	29-4102	Backstay frame bolt	1
—	... C11G Spring	29-4103	Backstay frame bolt	1
37	...C11G Rigid and Spring...	15-7161	Carrier fixing screw	4
38	...C11G Rigid and Spring...	2-1462	Carrier fixing screw washer (spring)	4
39	...C11G Rigid and Spring...	29-7025	Carrier complete	1
40	...C11G Rigid and Spring...	2-2395	Carrier fixing screw nut	4
41	...C11G Rigid and Spring...	2-46	Saddle rear fixing stud nut	4
42	...C11G Rigid and Spring...	2-923	Saddle rear fixing stud washer (plain)	4
43	...C11G Rigid and Spring...	67-4040	Saddle rear fixing stud	2
44	...C11G Rigid and Spring...	24-5160	Mudguard fixing bolt nut	2
45	...C11G Rigid and Spring...	35-33	Mudguard fixing bolt washer (spring)	2
46	... C11G Rigid	66-8347	Horn distance piece	1
—	... C11G Spring	15-7563	Horn distance piece	1
47	...C11G Rigid and Spring...	24-102	Horn and mudguard bolt (nearside)	1
48	... C11G Rigid	29-4366	Backstay complete	1
49	...C11G Rigid and Spring...	29-7550	Footrest bracket (nearside) (3-speed gearbox)	1
50	...C11G Rigid and Spring...	29-7561	Pillion footrest complete	2
51	...C11G Rigid and Spring...	24-6040	Pillion footrest swivel bolt nut	2
52	...C11G Rigid and Spring...	36-382	Pillion footrest swivel bolt washer (shakeproof)	2
53	...C11G Rigid and Spring...	29-7564	Pillion footrest swivel bolt	2
54	... C11G Rigid	29-7560	Pillion footrest anchor bolt (nearside)	1
55	... C11G Rigid	2-1813	Chainstay, backstay and mudguard stay connecting bolt nut...	2
56	... C11G Rigid	2-522	Chainstay, backstay and mudguard stay connecting bolt washer (spring).	2
57	... C11G Rigid	2-1813	Chainstay, backstay and mudguard stay connecting bolt nut	2
58	... C11G Rigid	2-803	Chainstay, backstay and mudguard stay connecting bolt	2
59	...C11G Rigid and Spring...	65-4734	Prop stand complete assembly with lug, bolt and spring	1
60	...C11G Rigid and Spring...	65-4741	Prop stand pivot pin	1
61	...C11G Rigid and Spring...	2-46	Pillion footrest anchor bolt nut	2
62	...C11G Rigid and Spring...	2-522	Pillion footrest anchor bolt washer (spring)	2
63	... C11G Rigid	29-4365	Chainstay complete	1
64	...C11G Rigid and Spring...	28-2338	Prop stand lug clip bolt	2
65	...C11G Rigid and Spring...	36-382	Prop stand lug clip bolt washer (shakeproof)	2
66	... C11G Rigid	65-4739	Prop stand lug complete	1
67	...C11G Rigid and Spring...	29-7363	Rear brake pedal complete	1
68	...C11G Rigid and Spring...	29-7327	Rear brake pedal return spring	1

FRAME and FITTINGS  
C11G (Rigid and Spring) (3-Speed Gearbox)

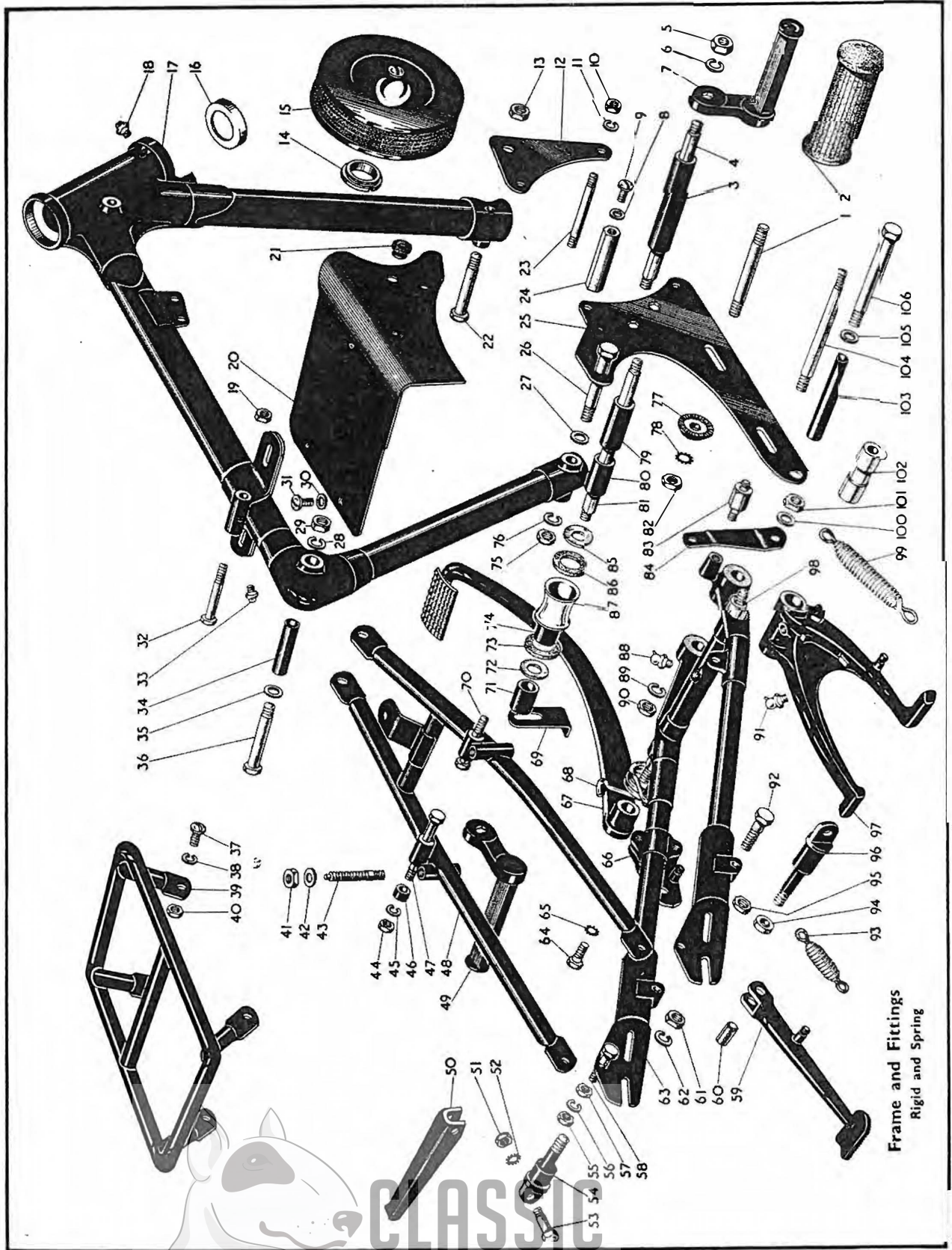

Frame and Fittings  
Rigid and Spring

Plate 7—continued.

**FRAME and FITTINGS**  
C11G (Rigid and Spring) (3-speed Gearbox)

Plate Ref. Number.	Model.	Part No.	Description.	Number per set.
69	...C11G Rigid and Spring...	29-7373	... Rear brake pedal stop plate ...	1
70	...C11G Rigid and Spring...	65-292	... Mudguard fixing bolt (offside) ...	1
71	...C11G Rigid and Spring...	29-7532	... Footrest rod distance tube (left-hand) (3-speed gearbox) ...	1
72	...C11G Rigid and Spring...	15-4100	... Front chaincase sealing washer (3-speed gearbox) ...	1
73	...C11G Rigid and Spring...	66-4902	... Footrest cork washer (3-speed gearbox) ...	1
74	...C11G Rigid and Spring...	29-7531	... Footrest rod distance tube (left-hand) (3-speed gearbox) ...	1
75	...C11G Rigid and Spring...	2-440	... Rear engine plate bolt nut (seat tube) ...	1
76	...C11G Rigid and Spring...	15-716	... Rear engine plate bolt washer (spring) ...	1
77	...C11G Rigid and Spring...	65-4189	... Gearbox connecting stud washer (serrated) (3-speed gearbox) ...	4
78	...C11G Rigid and Spring...	66-4707	... Gearbox connecting stud washer (shakeproof) (3-speed gearbox) ...	4
79	...C11G Rigid and Spring...	29-7504	... Footrest rod distance tube (left-hand) (3-speed gearbox) ...	1
80	...C11G Rigid and Spring...	29-7545	... Footrest rod distance tube (left-hand) (3-speed gearbox) ...	1
81	...C11G Rigid and Spring...	29-7544	... Footrest rod (left-hand) (3-speed gearbox) ...	1
82	...C11G Rigid and Spring...	2-46	... Gearbox connecting stud nut (3-speed gearbox) ...	4
83	...C11G Rigid and Spring...	29-4181	... Chainstay central stand anchor lug ...	1
84	...C11G Rigid and Spring...	29-7362	... Rear brake pedal operating lever ...	1
85	...C11G Rigid and Spring...	30-729	... Front chaincase sealing washer (3-speed gearbox) ...	1
86	...C11G Rigid and Spring...	66-4902	... Footrest cork washer (3-speed gearbox) ...	1
87	...C11G Rigid and Spring...	66-4903	... Front chaincase distance sleeve (3-speed gearbox) ...	1
88	...C11G Rigid and Spring...	35-5016	... Bridge tube grease nipple ...	1
89	... C11G Spring	15-716	... Chainstay engine plate bolt washer (spring) ...	2
90	... C11G Rigid	2-1925	... Chainstay engine plate bolt nut ...	1
—	... C11G Spring	2-1925	... Chainstay engine plate bolt nut ...	2
91	...C11G Rigid and Spring...	35-5016	... Central stand grease nipple ...	1
92	... C11G Rigid	2-803	... Silencer and toolbox fixing bolt (when pillion footrest not fitted) ...	2
93	...C11G Rigid and Spring...	65-4742	... Prop stand spring ...	1
94	... C11G Rigid	29-7565	... Pillion footrest anchor bolt distance piece (offside) ...	1
95	... C11G Rigid	2-46	... Silencer and toolbox fixing bolt nut (when pillion footrest not fitted) ...	2
96	... C11G Rigid	65-4894	... Pillion footrest anchor bolt (offside) ...	1
97	... C11G Rigid	65-4755	... Central stand complete ...	1
—	... C11G Spring	29-4880	... Central stand complete ...	1
98	...C11G Rigid and Spring...	29-7388	... Rear brake pedal shaft ...	1
99	...C11G Rigid and Spring...	65-4727	... Central stand spring ...	1
100	...C11G Rigid and Spring...	2-1945	... Rear brake pedal shaft washer (plain) ...	2
101	...C11G Rigid and Spring...	27-8059	... Rear brake pedal shaft nut ...	2
102	... C11G Rigid	29-4840	... Central stand engine plate distance piece ...	1
—	... C11G Spring	29-4387	... Central stand engine plate distance piece ...	1
103	... C11G Rigid	29-4377	... Locating tube (chainstay and engine plate) ...	1
—	... C11G Spring	29-4378	... Locating tube (chainstay and engine plate) ...	1
104	... C11G Spring	29-4290	... Chainstay engine plate stud ...	1
105	... C11G Rigid	15-431	... Chainstay engine plate bolt washer ...	1
—	... C11G Spring	15-431	... Chainstay engine plate stud washer ...	2
106	... C11G Rigid	29-4132	... Chainstay engine plate bolt... ...	1

Plate 8

**REAR SUSPENSION**  
C11G (Spring Frame) (3 and 4-speed).

Plate Ref. Number.	Model.	Part No.	Description.	Number per set.
1	... C11G Spring	... 90-4112	... Rebound spring top collar ...	2
2	... C11G Spring	... 2-46	... Rear wheel mounting lug bolt nut ...	2
3	... C11G Spring	... 66-4707	... Rear wheel mounting lug bolt washer (shakeproof) ...	2
4	... C11G Spring	... 90-4112	... Plunger spring bottom collar ...	2
5	... C11G Spring	... 29-4326	... Plunger spring (top) ...	2
6	... C11G Spring	... 90-4105	... Plunger stop buffer (rubber) ...	2
7	... C11G Spring	... 90-4115	... Plunger spring top collar ...	2
8	... C11G Spring	... 90-4111	... Plunger spring outer shroud ...	2
9	... C11G Spring	... 90-4110	... Plunger spring inner shroud ...	2
10	... C11G Spring	... 90-4113	... Plunger tube assembly ...	2
11	... C11G Spring	... 29-4327	... Mounting lug and rear brake anchor plate bolt (offside) ...	1
12	... C11G Spring	... 3-1399	... Mounting lug bolt (nearside) ...	1
13	... C11G Spring	... 29-6223	... Rear hub mounting lug (nearside) ...	1
14	... C11G Spring	... 90-4121	... Plunger column ...	2
15	... C11G Spring	... 29-6221	... Rear hub mounting lug (offside) ...	1
16	... C11G Spring	... 28-2080	... Lug grease nipple ...	2
17	... C11G Spring	... 90-4120	... Rebound spring outer shroud ...	2
18	... C11G Spring	... 90-4119	... Rebound spring inner shroud ...	2
19	... C11G Spring	... 29-4330	... Rebound spring (bottom) ...	2
20	... C11G Spring	... 90-4105	... Plunger stop buffer (rubber) ...	2

REAR SUSPENSION  
C11G (Spring Frame) (3 and 4-speed)

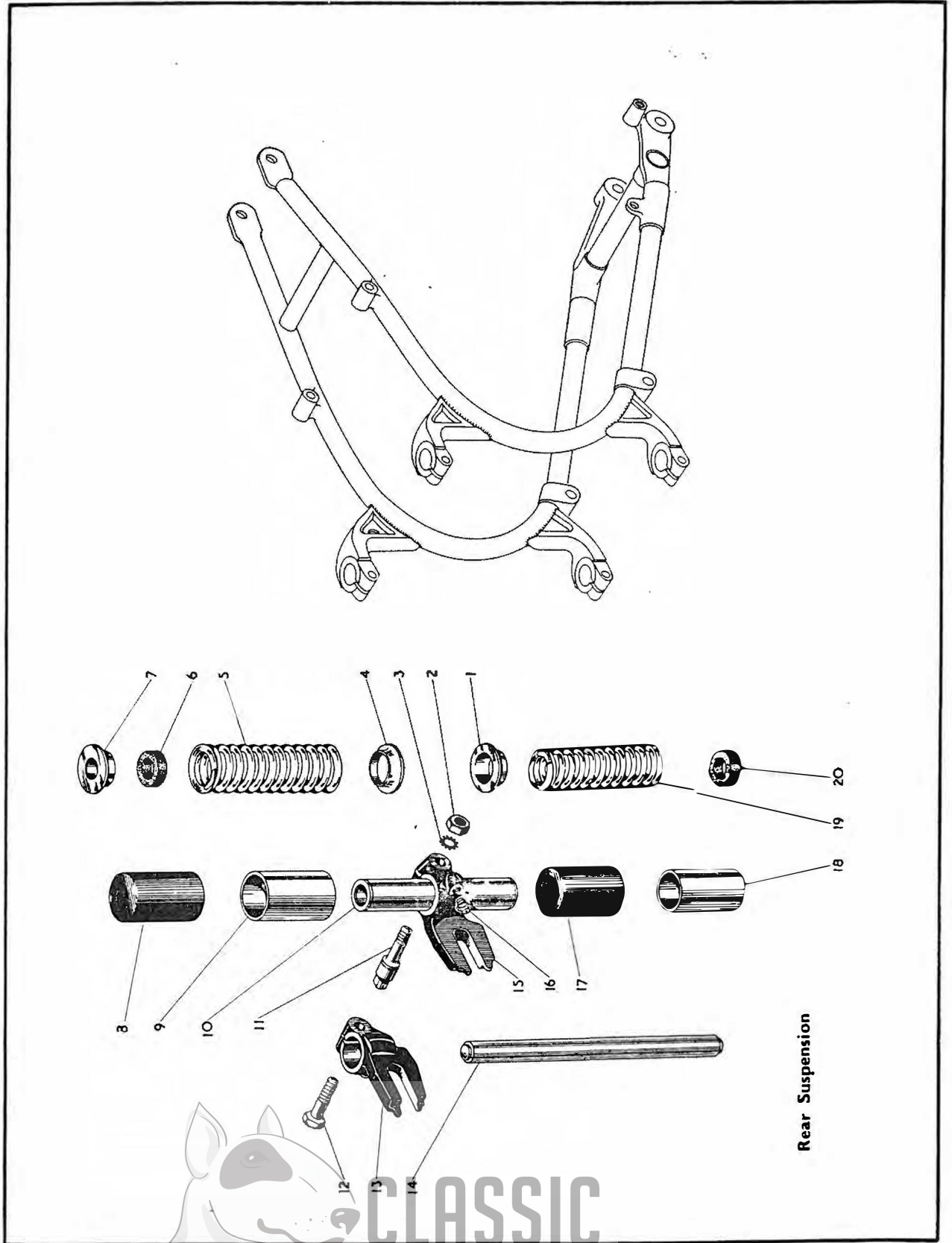



Plate 9

FRONT FORK and FITTINGS

C10L.

Plate Ref. Number.	Model.	Part No.	Description.	Number per set.
—	C10L	29-5116	Front fork and fittings assembled	1
1	C10L	90-5109	Front fork sliding tube complete (right-hand)	1
2	C10L	90-5069	Front fork tube bush	2
3	C10L	90-5068	Front fork tube bush distance tube	2
4	C10L	90-5110	Front fork sliding tube complete (left-hand)	1
5	C10L	90-5069	Front fork tube bush	2
6	C10L	90-5079	Front fork shock absorber rubber	2
7	C10L	90-5078	Front fork spring	2
8	C10L	90-5031	Front fork spring scroll	2
9	C10L	66-4707	Front fork spring scroll nut lockwasher	2
10	C10L	21-5104	Front fork spring scroll nut	2
11	C10L	29-5291	Cap for steering stem adjusting sleeve	1
12	C10L	29-5290	Steering stem adjusting sleeve	1
13	C10L	65-5321	Steering head dust cap	1
14	C10L	65-5319	Steering head ballrace cone (top)	1
15	C10L	3/16"	Steering head balls	24
16	C10L	3/16"	Steering head balls	24
17	C10L	65-5320	Steering head ballrace cone (bottom)	1
18	C10L	29-5138	Front fork bottom yoke complete	1
19	C10L	36-7926	Front fork bottom yoke clamp bolt	2
20	C10L	29-5134	Headlamp mounting bracket distance rubber	2
21	C10L	29-5132	Headlamp mounting complete	1
22	C10L	67-302	Handlebar securing cap stud nut	4
23	C10L	29-5134	Headlamp mounting bracket distance rubber	2
24	C10L	29-5137	Front fork top yoke	1
25	C10L	21-5513	Front fork top yoke clamp bolt	1
26	C10L	90-5028	Fork outer tube top nut washer	2
27	C10L	29-5143	Fork outer tube top nut	2
28	C10L	29-5144	Fork outer tube nut cap	2
29	C10L	29-5120	Handlebar securing cap with studs	1
30	C10L	2-2138	Front fork top yoke clamp bolt nut washer	1
31	C10L	21-5104	Front fork spring scroll nut	1
32	C10L	36-382	Handlebar securing cap stud lockwasher	4
33	C10L	42-9009	Handlebar mounting bracket cable grommet	2
34	C10L	67-6851	Headlamp beading rubber extrusion	1
35	C10L	29-5140	Fork outer tube complete	2
36	C10L	90-5096	Front fork tube bottom nut retaining clip	2
37	C10L	29-541	Front fork tube grease nipple lockwasher	2
38	C10L	28-2080	Front fork tube grease nipple	2
39	C10L	90-5067	Front fork tube bottom nut	2
40	C10L	90-5044	Front fork tube oil seal	2
41	C10L	90-5081	Front fork tube gaiter	2
—	C10L	29-5146	Headlamp mounting bracket distance sleeve	2

Plate 10

FRONT FORK and FITTINGS

C11G.

Plate Ref. Number.	Model.	Part No.	Description.	Number per set.
—	C11G	29-5124	Front fork and fittings assembled	1
1	C11G	29-5293	Fork end bolt (nearside)	1
2	C11G	36-382	Fork end bolt spring washer	1
3	C11G	2-292	Front fork end drain plug washer...	2
4	C11G	2-1309	Front fork end drain plug	2
5	C11G	29-5351	Fork sliding tube (nearside) complete	1
6	C11G	29-5346	Front fork top bearing	2
7	C11G	29-5335 (.010") 29-5336 (.020") 29-5337 (.030")	Top bush shim	—
8	C11G	29-5320	Front fork top bearing circlip	2
9	C11G	29-5313	Front fork oil seal	2
10	C11G	29-5310	Front fork oil seal holder complete	2
11	C11G	65-5390	Front fork spring	2
12	C11G	29-5129	Fork outer sleeve complete (nearside)	1
13	C11G	65-5334	Handlebar clip bolt	4
14	C11G	15-5155	Handlebar clip bolt washer	4
15	C11G	65-5333	Handlebar clip	2
16	C11G	27-5135	Top yoke clip bolt	1
17	C11G	29-5291	Steering stem adjusting cap	1
18	C11G	29-5290	Steering stem adjusting sleeve	1

FRONT FORK and FITTINGS  
C10L

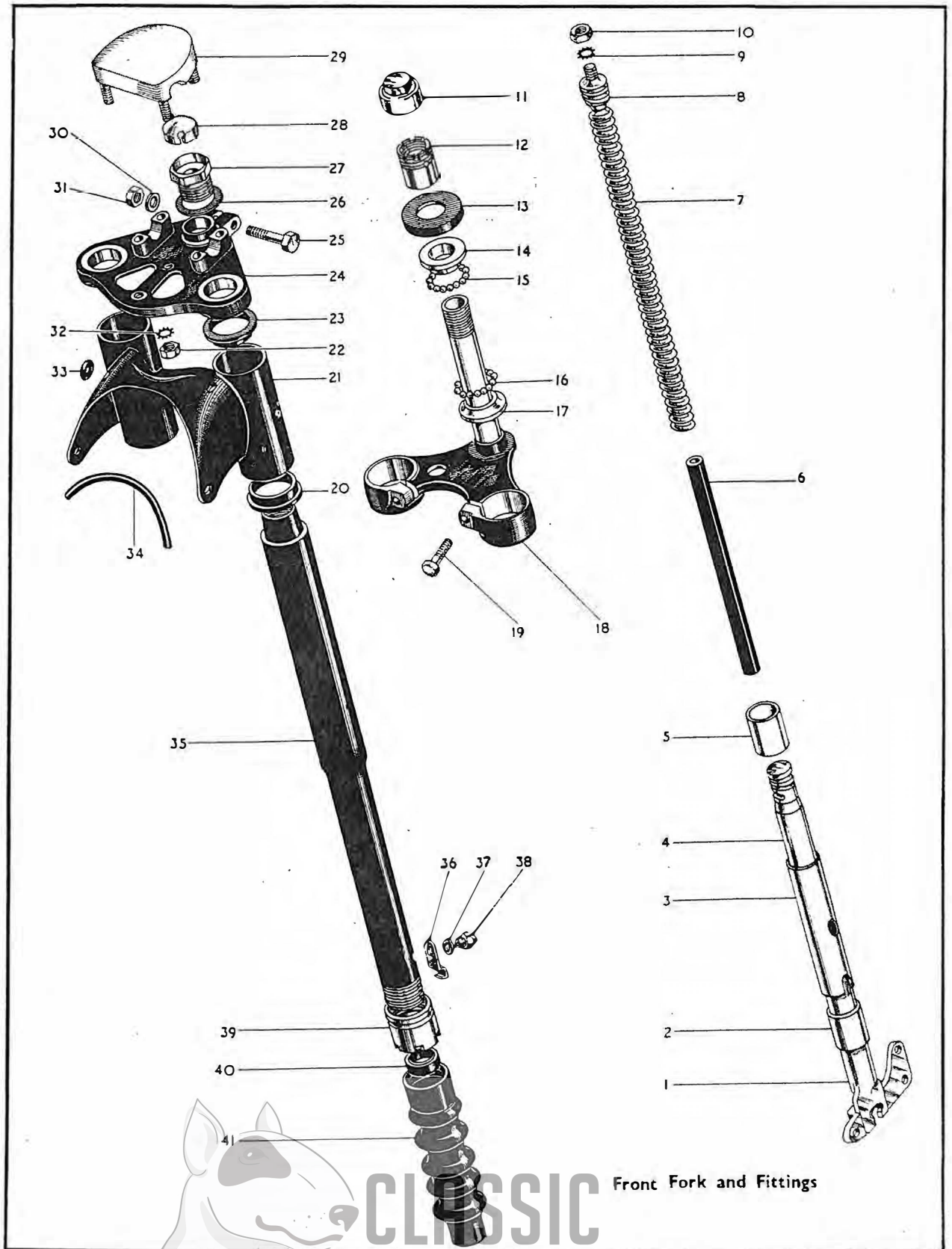

Front Fork and Fittings

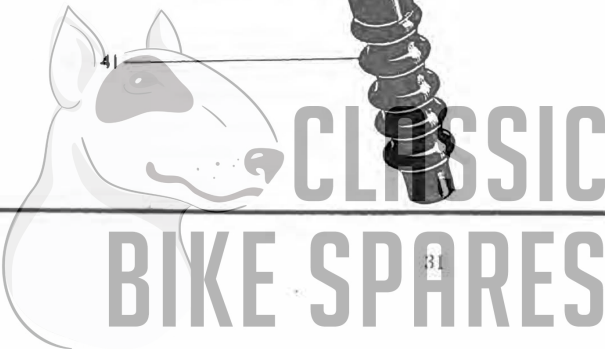

Plate 10—continued.

FRONT FORK and FITTINGS,  
C11G

Plate Ref. Number.	Models.	Part No.	Description.	Number per set.
19 ...	C11G	29-5315	Top yoke clip bolt nut	1
20 ...	C11G	65-5331	Front fork top nut	2
21 ...	C11G	65-5332	Front fork top nut washer	2
22 ...	C11G	29-5368	Front fork top yoke	1
23 ...	C11G	29-5126	Headlamp cowl complete	1
24 ...	C11G	42-9009	Headlamp cowl cable grommet	2
25 ...	C11G	2-2395	Headlamp cowl sleeve bolt nut	4
26 ...	C11G	29-541	Headlamp cowl sleeve bolt washer	4
27 ...	C11G	67-6851	Headlamp beading	1
28 ...	C11G	2-525	Headlamp cowl sleeve bolt washer	8
29 ...	C11G	24-7178	Headlamp cowl sleeve bolt	4
30 ...	C11G	65-5321	Steering head dust cap	1
31 ...	C11G	65-5319	Steering head ballrace cone (top)	1
32 ...	C11G	65-4465	Ball head cup	2
33 ...	C11G	3/16"	Balls	48
34 ...	C11G	65-5320	Steering head ballrace cone (bottom)	1
35 ...	C11G	29-5128	Fork outer sleeve complete (offside)	1
36 ...	C11G	29-5353	Fork sliding tube (offside) complete	1
37 ...	C11G	29-5289	Front fork bottom yoke clip bolt	2
38 ...	C11G	36-382	Fork end bolt spring washer	1
39 ...	C11G	24-5160	Front fork bottom yoke clip bolt nut	2
40 ...	C11G	29-5286	Front fork bottom yoke complete	1
41 ...	C11G	29-5273	Front fork shaft	2
42 ...	C11G	29-5347	Front fork bottom bearing	2
43 ...	C11G	29-5338	Fork shaft plug washer	2
44 ...	C11G	29-5283	Front fork shaft plug	2

Plate 11

FRONT HUB and WHEEL FITTINGS  
C10L (Spring Frame)

Plate Ref. Number.	Model.	Part No.	Description.	Number per set.
— ...	C10L	29-5924 42	Front wheel complete with spindle and bearings (less brake and tyre).	1
1 ...	C10L	90-5575	Front hub spindle nut	1
2 ...	C10L	90-5544	Hub cover plate locking sleeve	1
3 ...	C10L	2-440	Brake cam nut	1
4 ...	C10L	66-4708	Brake cam nut washer (shakeproof)	1
5 ...	C10L	15-431	Brake cam bearing washer (plain)	1
6 ...	C10L	24-7800	Brake operating lever	1
7 ...	C10L	65-5674	Brake cam bearing oil hole cover	1
8 ...	C10L	29-5935	Front brake cover plate complete	1
9 ...	C10L	29-5856	Brake cam complete	1
10 ...	C10L	29-5850	Brake shoe complete with lining	2
11 ...	C10L	90-5539	Felt retaining cup	1
12 ...	C10L	90-5540	Hub felt washer	1
13 ...	C10L	90-5538	Felt retaining washer (steel)	1
14 ...	C10L	90-5537	Hub bearing locking	1
15 ...	C10L	90-5536	Bearing locating washer	1
16 ...	C10L	90-5535	Hub bearing distance piece	1
17 ...	C10L	29-5928 40	Front hub shell complete with spindle and bearings	1
18 ...	C10L	27-6813	Front wheel spoke nipple	36
19 ...	C10L	29-5846	Front wheel spoke (left-hand)	18
20 ...	C10L	90-5575	Front hub spindle nut	1
21 ...	C10L	90-5543	Front hub spindle locknut	1
22 ...	C10L	90-5545	Hub spindle shim (.010") (as required)	1
23 ...	C10L	90-5546	Hub bearing locknut	1
24 ...	C10L	90-5541	Front hub spindle	1
25 ...	C10L	90-5539	Felt retaining cup	1
26 ...	C10L	90-5540	Hub felt washer	1
27 ...	C10L	90-5538	Felt retaining washer (steel)	1
28 ...	C10L	90-5525	Hub bearing	1
29 ...	C10L	28-2080	Hub shell grease nipple	1
30 ...	C10L	29-5926	Front wheel spoke (right-hand)	18
31 ...	C10L	90-5504 3	Front wheel rim (WM1-19)	1
32 ...	C10L	90-5525	Hub bearing	1
33 ...	C10L	29-5853	Brake shoe lining rivet	14
34 ...	C10L	29-5852	Brake shoe lining	2
35 ...	C10L	65-5904	Brake shoe spring	2
36 ...	C10L	90-5546	Hub bearing locknut	1
37 ...	C10L	2-443	Brake operating lever toggle nut	1
38 ...	C10L	29-5871	Brake operating lever toggle	1
39 ...	C10L	2-1462	Brake operating lever toggle washer (spring)	1
40 ...	C10L	2-510	Brake operating lever toggle screw	1

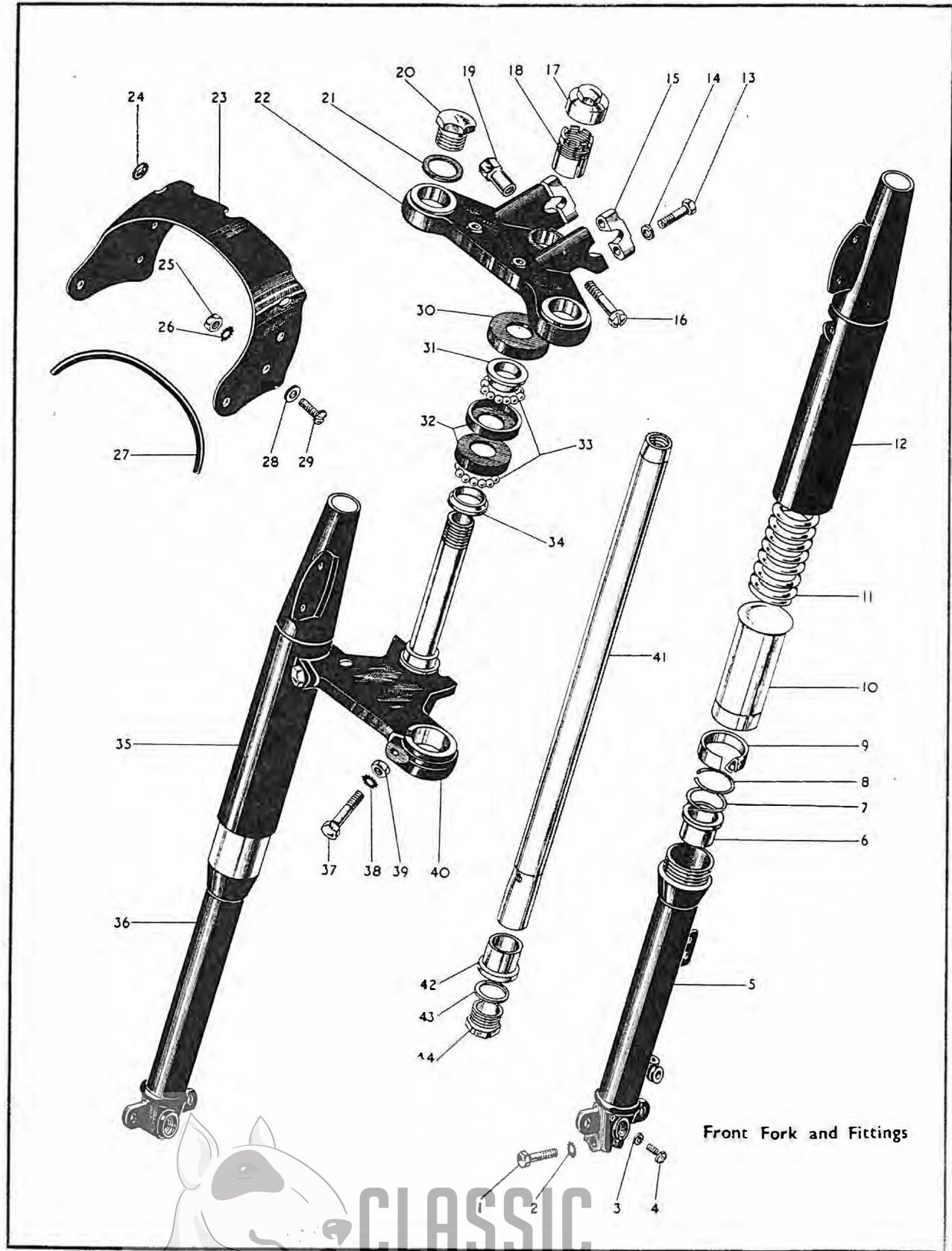

Front Fork and Fittings

# FRONT HUB and WHEEL FITTINGS

C10L Spring Frame

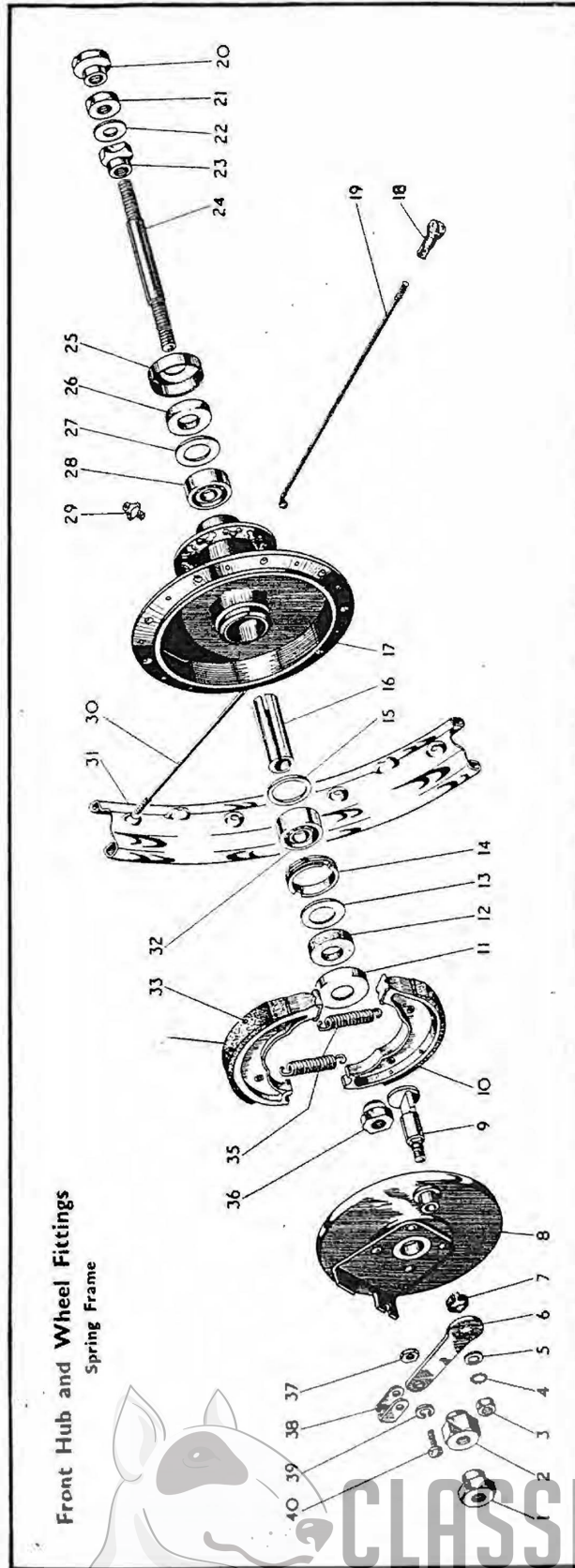

Front Hub and Wheel Fittings  
Spring Frame

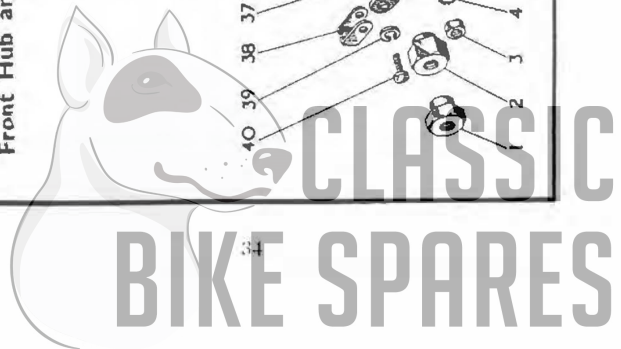

# FRONT HUB and WHEEL FITTINGS C11G (Rigid and Spring)

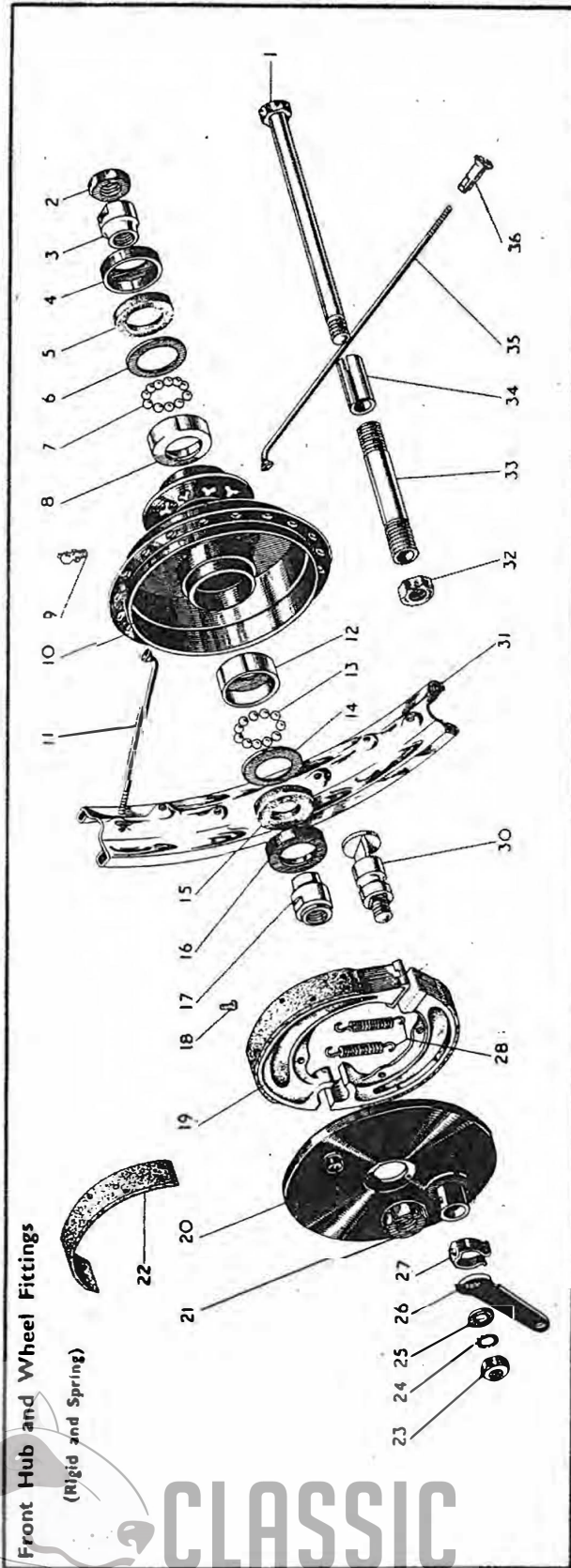

Front Hub and Wheel Fittings  
(Rigid and Spring)

Plate 12

FRONT HUB and WHEEL FITTINGS

C11G (Rigid and Spring).

Plate Ref. Number.	Model.	Part No	Description.	Number per set.
—	C11G	29-5770/41	Front wheel complete (less brake and tyre)	1
1	C11G	29-5837	Front hub spindle	1
2	C11G	29-5842	Front hub locking nut	1
3	C11G	29-5833	Front hub adjusting cone	1
4	C11G	29-5840	Front hub felt retaining cup	1
5	C11G	24-6790	Front hub washer (felt)	1
6	C11G	29-5841	Front hub felt retaining washer	1
7	C11G	5/16" dia.	Balls	11
8	C11G	29-5832	Front hub cup	1
9	C11G	15-5290	Front hub grease nipple	1
10	C11G	29-5825/37	Front hub shell complete with bearing	1
11	C11G	24-7012	Front wheel spoke (left-hand)	20
12	C11G	29-5832	Front hub cup	1
13	C11G	5/16" dia.	Balls	11
14	C11G	29-5841	Front hub felt retaining washer	1
15	C11G	24-6790	Front hub washer (felt)	1
16	C11G	29-5840	Front hub felt retaining cup	1
17	C11G	29-5834	Front hub fixed cone	1
18	C11G	29-5853	Front brake shoe lining rivet	14
19	C11G	29-5850	Front brake shoe with lining	1
20	C11G	29-5863	Front brake cover plate	1
21	C11G	29-5842	Front hub locking nut	1
22	C11G	29-5852	Front brake shoe lining	2
23	C11G	2-440	Front brake operating nut	1
24	C11G	66-4708	Front brake operating lever washer (shakeproof)	1
25	C11G	15-431	Front brake operating lever washer (plain)	1
26	C11G	24-7800	Front brake lever	1
27	C11G	65-5674	Front brake cam bearing oil hole clip	1
28	C11G	65-5904	Front brake shoe spring	2
29	C11G	29-5850	Front brake shoe with lining	1
30	C11G	29-5856	Front brake cam complete	1
31	C11G	29-5770/3	Front wheel rim	1
32	C11G	29-5839	Front hub spindle nut	2
33	C11G	29-5835	Front hub spindle sleeve	1
34	C11G	29-5836	Front hub spindle distance piece	1
35	C11G	24-7012	Front wheel spoke (right-hand)	20
36	C11G	27-6813	Front wheel spoke nipple	40

Plate 13

REAR HUB and WHEEL FITTINGS

C10L (Spring Frame).

Plate Ref. Number.	Model.	Part No.	Description.	Number per set.
—	C10L	90-6007/42	Rear wheel complete with spindle and bearings (less brake and tyre).	1
1	C10L	66-5541	Rear hub barrel cap (supplied only when speedometer is not fitted).	1
2	C10L	24-5909	Rear hub barrel cap washer (when speedometer is not fitted)	1
3	C10L	90-6084	Chain adjuster cap	2
4	C10L	1-6032	Chain adjuster nut	2
5	C10L	90-6067	Hub spindle nut	2
6	C10L	90-6085	Chain adjuster	2
7	C10L	90-6066	Hub spindle locknut	1
8	C10L	29-8740	Speedometer drive washer	1
9	C10L	66-6266	Speedometer drive	1
10	C10L	90-6072	Felt retaining cup	2
11	C10L	90-6073	Hub washer (felt) (offside)	1
12	C10L	90-6064	Hub distance piece	1
13	C10L	90-6075	Felt retaining washer (steel)	2
14	C10L	90-6063	Hub bearing	2
15	C10L	90-6092	Hub spindle with nut	1
16	C10L	28-2080	Hub grease nipple	1
17	C10L	90-6053/40	Rear hub complete with spindle and bearings	1
18	C10L	15-7072	Rear wheel spoke (left-hand)	18

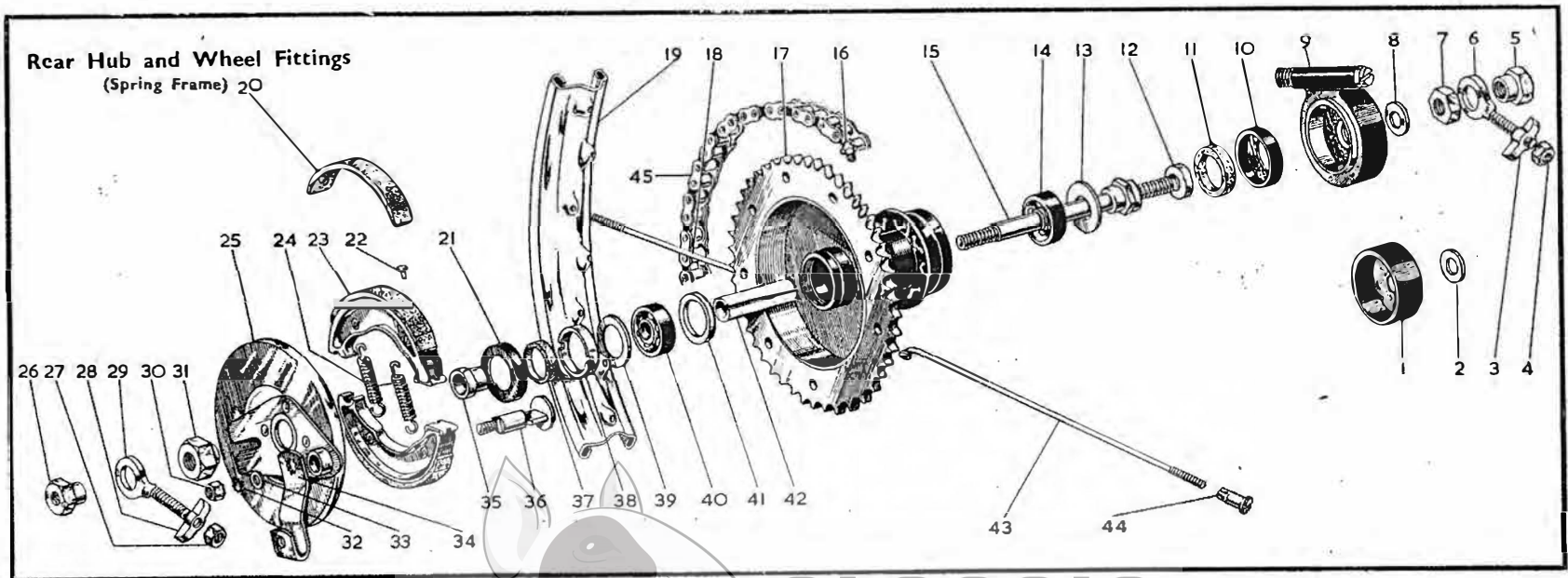

CLASSIC  
BIKE SPARES



Plate 13—continued.

REAR HUB and WHEEL FITTINGS

C10L (Spring Frame)

Plate Ref. Number.	Model.	Part No.	Description.	Number per set.
19	C10L	90-5504.3	Rear wheel rim	1
20	C10L	90-5522	Brake shoe lining	2
21	C10L	90-6072	Felt retaining cup	2
22	C10L	90-5549	Brake shoe lining rivets	14
23	C10L	90-5520	Brake shoe with lining	2
24	C10L	65-5904	Brake shoe spring	2
25	C10L	90-6059	Rear hub cover plate complete	1
26	C10L	90-6067	Hub spindle nut	2
27	C10L	1-6032	Chain adjuster nut	2
28	C10L	90-6024	Chain adjuster cap	2
29	C10L	90-6085	Chain adjuster	2
30	C10L	21-5103	Brake operating lever nut	1
31	C10L	90-6096	Cover plate locking sleeve	1
32	C10L	36-382	Brake operating lever washer	1
33	C10L	15-5155	Brake operating lever washer	1
34	C10L	90-6043	Brake operating lever	1
35	C10L	90-6095	Cover plate distance piece	1
36	C10L	90-5533	Brake cam	1
37	C10L	90-6074	Hub washer (felt) (nearside)	1
38	C10L	90-6071	Hub bearing locking	1
39	C10L	90-6075	Felt retaining washer (steel)	1
40	C10L	90-6063	Hub bearing	2
41	C10L	90-6076	Hub bearing thrust washer	1
42	C10L	90-6064	Hub bearing distance piece	1
43	C10L	29-5846	Rear wheel spoke (right-hand)	18
44	C10L	27-6813	Rear wheel spoke nipple	36
45	C10L	29-9318	Transmission chain (110 pitches)	1

Plate 14

REAR HUB and WHEEL FITTINGS

C11G (Rigid).

Plate Ref. Number.	Model.	Part No.	Description.	Number per set.
—	C11G	29-6170/41	Rear wheel complete (less brake and tyre)	1
1	C11G	24-7012	Rear wheel spoke (left hand)	20
2	C11G	29-5791	Rear hub spindle	1
3	C11G	27-6732	Rear hub spindle nut	1
4	C11G	27-6738	Rear hub adjusting plate	1
5	C11G	27-6716	Rear hub spindle locknut	1
6	C11G	15-39	Speedometer gearbox washer	1
7	C11G	29-5738	Speedometer gearbox	1
8	C11G	27-6716	Rear hub spindle locknut	1
9	C11G	29-5702	Rear hub adjusting cone	1
10	C11G	29-5710	Rear hub felt retaining cup	1
11	C11G	24-7047	Rear hub washer (felt)	1
12	C11G	29-5715	Rear hub felt retaining washer	1
13	C11G	5/16" dia.	Balls	10
14	C11G	29-5701	Rear hub cup	1
15	C11G	2-833	Rear hub flange and chainwheel bolt nut	6
16	C11G	29-6188	Rear hub flange and chainwheel bolt lock strip	3
17	C11G	29-6187	Rear hub flange and chainwheel bolt	6
18	C11G	15-5290	Rear hub grease nipple	1
19	C11G	65-9188	Rear transmission chain	1
20	C11G	29-6181/37	Rear hub shell complete with bearings	1
21	C11G	24-7014	Rear wheel spoke (right-hand)	20
22	C11G	29-5710	Rear hub felt retaining cup	1
23	C11G	29-5700	Rear hub cone	1
24	C11G	29-5853	Rear brake shoe lining rivet	14
25	C11G	29-5852	Rear brake shoe lining	2
26	C11G	29-6196	Rear hub cover plate with fixed fittings	1
27	C11G	24-7911	Rear brake anchor bolt washer (plain)	1
28	C11G	29-6110	Rear brake anchor bolt	1
29	C11G	65-5832	Rear hub distance piece	1
30	C11G	27-6738	Rear hub adjusting plate	1
31	C11G	27-6732	Rear hub spindle nut	1
32	C11G	15-431	Rear brake operating lever washer (plain)	1
33	C11G	66-4708	Rear brake operating lever washer (shakeproof)	1
34	C11G	2-440	Rear brake operating lever nut	1

# REAR HUB and WHEEL FITTINGS C11G (Rigid)

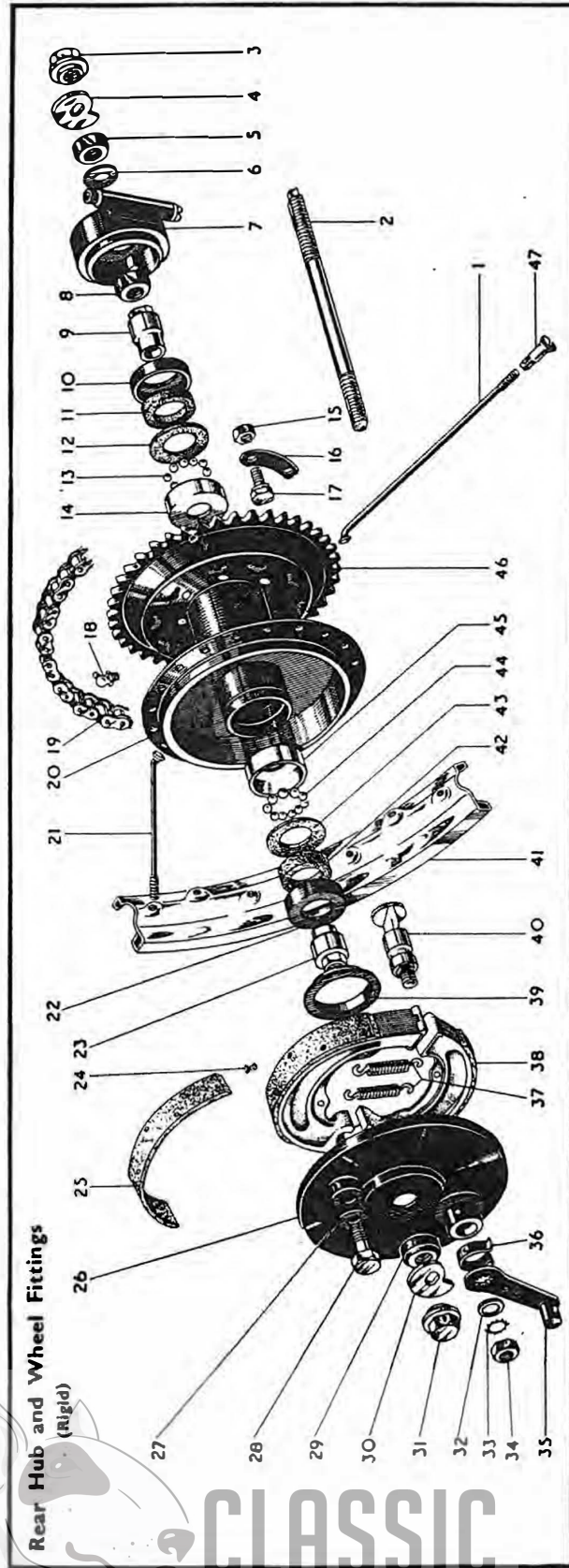

Rear Hub and Wheel Fittings  
(Rigid)

Plate 14—continued. REAR HUB and WHEEL FITTINGS  
C11G (Rigid)

Plate Ref. Number.	Model.	Part No.	Description.	Number per set.
35	C11G	29-7360	Rear brake operating lever complete	1
36	C11G	65-5674	Rear brake cam oil hole clip	1
37	C11G	65-5904	Rear brake shoe springs	2
38	C11G	29-5850	Rear brake shoe complete	2
39	C11G	29-5905	Rear hub oil retaining washer	1
40	C11G	29-5856	Rear brake cam complete	1
41	C11G	29-5776/3	Rear wheel rim	1
42	C11G	24-7047	Rear hub washer (felt)	1
43	C11G	29-5715	Rear hub felt retaining washer	1
44	C11G	5/16" dia.	Balls	10
45	C11G	29-5701	Rear hub cup	1
46	C11G	29-6186	Rear hub chainwheel	1
47	C11G	27-6813	Rear wheel spoke nipple	40

Plate 15 REAR HUB and WHEEL FITTINGS  
C11G (Spring)

Plate Ref. Number.	Model.	Part No.	Description.	Number per set.
—	C11G	29-6201/41	Rear wheel complete (less brake and tyre)	1
1	C11G	29-6241	Rear brake operating lever	1
2	C11G	15-431	Rear brake operating lever washer (plain)	1
3	C11G	66-4708	Rear brake operating lever washer (shakeproof)	1
4	C11G	2-440	Rear brake operating nut	1
5	C11G	24-7122	Hub spindle nut	1
6	C11G	29-6243	Chain adjuster	1
7	C11G	36-3523	Hub spacing washer (offside)	1
8	C11G	29-6217	Hub cover plate spindle nut	1
9	C11G	29-5852	Rear brake shoe lining	2
10	C11G	29-5853	Rear brake shoe lining rivet	14
11	C11G	29-6216	Hub spindle bearing locknut (offside)	1
12	C11G	29-6235	Hub felt washer retaining cup	1
13	C11G	29-6232	Hub washer (felt) (offside)	1
14	C11G	29-5776/3	Rear wheel rim	1
15	C11G	24-7014	Rear wheel spoke (right-hand)	20
16	C11G	29-6226/37	Rear hub shell complete with bearings	1
17	C11G	28-2080	Rear hnd shell grease nipple	1
18	C11G	65-9134	Rear transmission chain	1
19	C11G	29-6211	Rear hub bearing (nearside)	1
20	C11G	2-520	Hub bearing washer (nearside)	1
21	C11G	29-6234	Hub washer (felt) (nearside)	1
22	C11G	29-6235	Hub felt washer retaining cup	1
23	C11G	29-6237	Hub distance piece	1
24	C11G	24-898	Hub spindle bearing locknut (nearside)	1
25	C11G	66-5524	Speedometer gearbox spacing washer	1
26	C11G	29-5737	Speedometer gearbox (required when 3-speed gearbox is fitted)	1
27	C11G	66-5524	Speedometer gearbox spacing washer (1 per set when 3-speed gearbox is fitted).	1
28	C11G	29-6238	Speedometer gearbox locking nut	1
29	C11G	29-6243	Chain adjuster	1
30	C11G	24-7122	Hub spindle nut	1
31	C11G	1-6032	Chain adjuster nut	1
32	C11G	90-6084	Chain adjuster cap	1
33	C11G	36-3523	Hub spacing washer (2 per set when 4-speed box is fitted)	1
34	C11G	66-5541	Hub barrel nut (required when speedo is not fitted)	1
35	C11G	29-6240	Rear hub flange and chainwheel bolt nut	6
36	C11G	29-6183	Rear hub flange and chainwheel bolt lock strip	3
37	C11G	29-6187	Rear hub flange and chainwheel bolt	6
38	C11G	29-6230	Hub bearing distance tube	1
39	C11G	24-7012	Rear wheel spoke (left-hand)	20
40	C11G	27-6813	Rear wheel spoke nipple	40
41	C11G	29-6186	Rear hub chainwheel	1
42	C11G	29-6236	Rear hub spindle	1
43	C11G	29-6229	Hub bearing locating washer (offside)	1
44	C11G	90-11	Rear hub bearing	1
45	C11G	29-6231	Hub felt washer retaining ring (offside)	1
46	C11G	29-6233	Hub bearing locking ring (offside)	1
47	C11G	29-5856	Rear brake cam complete	1
48	C11G	29-5850	Rear brake shoe complete with linings	2
49	C11G	65-5904	Rear brake shoe springs	2
50	C11G	29-6207	Rear hub cover plate with fixed fittings	1
51	C11G	65-5674	Rear brake cam oil hole clip	1
52	C11G	1-6032	Chain adjuster nut	1
53	C11G	90-6084	Chain adjuster cup	1

# REAR HUB and WHEEL FITTINGS

CI1G (Spring)

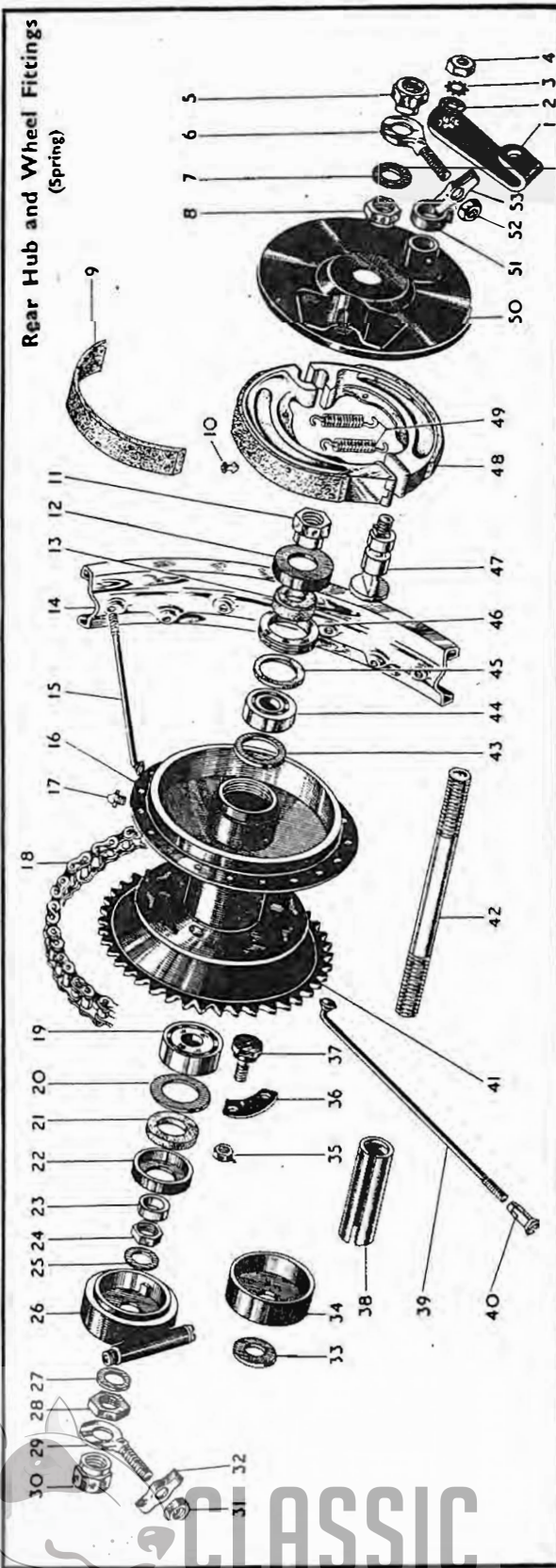

CLASSIC  
BIKE SPARES

Plate Ref. Number.	Model.	Part No.	Description.	Number per set.
1	C10L	2-923	Dual seat stay bolt washer (plain)	2
2	C10L	21-5454	Dual seat stay bolt	2
3	C10L	90-9096	Dual seat rear support bracket	1
4	C10L	90-9097	Mudguard bridge (dual seat rear bracket)	1
5	C10L	27-8560	Mudguard bridge bolt washer (plain)	2
6	C10L	2-1462	Mudguard bridge bolt washer (spring)	2
7	C10L	21-5102	Mudguard bridge bolt nut	2
8	C10L	90-9096	Dual seat rear support bracket	1
9	C10L	29-9384	Dual seat stay complete (offside)	1
10	C10L	21-6172	Carrier fixing hole screw	2
11	C10L	27-8560	Carrier fixing hole screw washer (plain)	2
12	C10L	2-1462	Carrier fixing hole screw washer (spring)	2
13	C10L	21-5102	Carrier fixing hole screw nut	2
14	C10L	27-8560	Mudguard bridge bolt washer (plain)	2
15	C10L	21-5401	Mudguard bridge bolt	2
16	C10L	29-9381	Dual seat front support bracket complete	1
17	C10L	35-33	Dual seat front fixing bolt washer (spring)	1
18	C10L	21-5103	Dual seat front fixing bolt nut	1
19	C10L	2-923	Petrol tank rear fixing bolt washer (plain)	1
20	C10L	24-8784	Petrol tank rear fixing bolt washer (spring)	1
21	C10L	21-5103	Petrol tank rear fixing bolt nut	1
22	C10L	67-9087	Dual seat complete (less brackets)	1
23	C10L	65-8503	Twist grip rubber grip	1
24	C10L	90-8537	Twist grip rotor	1
25	C10L	90-8538	Twist grip body screw	3
26	C10L	90-8539	Twist grip friction spring	1
27	C10L	90-8540	Twist grip friction screw	1
28	C10L	90-8541	Twist grip friction screw locknut	1
29	C10L	90-8536	Twist grip body	1
30	C10L	90-8542	Twist grip cable stop	1
31	C10L	90-8533	Throttle twist grip	1
32	C10L	29-8764	Twist grip cable and cover complete	1
33	C10L	29-8812	Front brake control lever	1
34	C10L	29-8813	Front brake control lever screw	1
—	C10L	29-8818	Front brake control lever screw locking washer	1
—	C10L	29-8814	Front brake control lever screw nut	1
35	C10L	90-8506	Front brake control body ferrule	1
36	C10L	29-8840	Front brake cable and cover complete	1
37	C10L	29-8835	Clutch control cable and cover complete	1
38	C10L	90-8506	Clutch control body ferrule	1
39	C10L	29-8813	Clutch control lever screw	1
—	C10L	29-8818	Clutch control lever screw locking washer	1
—	C10L	29-8814	Clutch control lever screw nut	1
40	C10L	29-8832	Clutch control lever	1
41	C10L	65-8502	Dummy grip (left-hand bar)	1
42	C10L	90-4976	Handlebar complete (less controls)	1
43	C10L	29-7898	Petrol tank filler cap	1
44	C10L	29-7798, 58	Petrol tank	1
45	C10L	24-8784	Petrol tank front fixing bolt washer (spring)	2
46	C10L	2-923	Petrol tank front fixing bolt washer (plain)	2
47	C10L	21-5662	Petrol tank front fixing bolt	2
48	C10L	29-7814	Petrol tank badge	2
49	C10L	89-8012	Petrol tank badge clip	2
50	C10L	65-8206	Petrol tank knee grip complete (left-hand)	1
—	C10L	65-8205	Petrol tank knee grip complete (right-hand)	1
51	C10L	2-79	Petrol tank knee grip plate screw	4
—	C10L	29-4678	Battery carrier complete with fittings	1
52	C10L	29-4661	Battery carrier strap bolt	1
53	C10L	29-4662	Battery carrier strap bolt saddle washer	1
54	C10L	29-4685	Battery carrier strap	1
55	C10L	29-4664	Battery carrier strap hinge pin	1
56	C10L	65-2352	Battery carrier swivel block (plain)	1
57	C10L	29-4679	Battery carrier complete with fixed fittings	1
58	C10L	29-4681	Battery carrier swivel block anchor strap	1
59	C10L	65-2353	Battery carrier swivel block (tapped)	1
60	C10L	21-5466	Petrol tank rear fixing bolt	1
61	C10L	2-923	Petrol tank rear fixing bolt washer (plain)	1
62	C10L	24-8504	Petrol tap washer (fibre)	1
63	C10L	21-5461	Dual seat front fixing bolt	1
64	C10L	2-923	Dual seat front fixing bolt washer (plain)	1



## Plate 16—continued.

## ACCESSORIES

C10L

Plate Ref. Number.	Model.	Part No.	Description.	Number per set.
65	C10L	35-33	Dual seat fixing bolt washer (spring)	7
66	C10L	2-923	Dual seat fixing bolt washer (plain)	7
67	C10L	2-129	Dual seat fixing bolt...	7
68	C10L	90-8027	Petrol tap	1
69	C10L	29-7805	Petrol pipe (plastic)	1
70	C10L	21-5103	Dual seat stay bolt nut	2
71	C10L	36-382	Dual seat stay bolt washer (shakeproof)	2
72	C10L	29-9386	Dual seat stay complete (nearside)	1
73	C10L	66-8347	Dual seat nearside stay distance piece	2

## Plate 17

## ACCESSORIES

C10L

Plate Ref. Number.	Model.	Part No.	Description.	Number per set.
1	C10L	21-5453	Rear chainguard securing bolt	1
2	C10L	2-923	Rear chainguard securing bolt washer (plain)	1
3	C10L	24-8784	Rear chainguard securing bolt washer (spring)	1
4	C10L	29-8335	Rear chainguard	1
5	C10L	65-8422	Oil return pipe connection ferrule	1
6	C10L	66-8332	Oil return pipe nut	1
7	C10L	29-8141	Oil tank and crankcase return pipe complete	1
8	C10L	29-8141	Oil tank and crankcase feed pipe complete	1
9	C10L	66-8332	Oil feed pipe nut	1
10	C10L	65-8422	Oil feed pipe connection ferrule	1
11	C10L	65-2060	Oil feed pipe connection (rubber)	1
12	C10L	65-8422	Oil feed pipe connection ferrule	1
13	C10L	65-2060	Oil return pipe connection (rubber)	1
14	C10L	65-8422	Oil return pipe connection ferrule	1
15	C10L	66-8332	Oil return pipe nut	1
16	C10L	29-8137	Oil return pipe complete	1
17	C10L	29-8139	Oil tank feed pipe complete	1
18	C10L	29-7971	Oil feed pipe banjo union washer (fibre)...	1
19	C10L	29-7962	Oil tank filter complete	1
20	C10L	29-7971	Oil feed pipe banjo union washer (fibre)...	1
21	C10L	21-5401	Front mudguard to stay bolt	2
22	C10L	27-8560	Front mudguard to stay bolt washer (plain)	2
23	C10L	90-6531	Front mudguard stay (rear)	2
24	C10L	90-6528	Front mudguard loop stay complete	1
25	C10L	21-5102	Loop stay to fork bolt nut	4
26	C10L	2-1462	Loop stay to fork bolt washer (spring)	4
27	C10L	27-8560	Loop stay to fork bolt washer (plain)	4
28	C10L	21-5403	Loop stay to fork bolt	4
29	C10L	27-8560	Front mudguard stay bottom fixing bolt washer (plain)	2
30	C10L	21-5401	Front mudguard stay bottom fixing bolt	2
31	C10L	29-541	Front mudguard stay bottom fixing bolt washer (shakeproof)	2
32	C10L	21-5102	Front mudguard stay bottom fixing bolt nut	2
33	C10L	27-8560	Mudguard to loop stay fixing bolt washer (plain)	2
34	C10L	21-5401	Mudguard to loop stay fixing bolt	2
35	C10L	2-2395	Front number plate stud nut	2
36	C10L	2-1462	Front number plate stud washer (spring)	2
37	C10L	27-8560	Mudguard to stay fixing bolt washer (plain)	2
38	C10L	21-5401	Mudguard to stay fixing bolt	2
39	C10L	90-6530	Front mudguard stay (front)	2
40	C10L	90-6527	Front mudguard	1
41	C10L	65-6576	Front number plate complete	1
42	C10L	27-8560	Mudguard to stay fixing bolt washer (plain)	2
43	C10L	29-541	Mudguard to stay fixing bolt washer (shakeproof)	2
44	C10L	21-5202	Mudguard to stay fixing bolt nut	2
45	C10L	21-5202	Loop stay to mudguard fixing bolt nut	2
46	C10L	29-541	Loop stay to mudguard fixing bolt washer (shakeproof)	2
47	C10L	27-8560	Loop stay to mudguard fixing bolt washer (plain)	2
48	C10L	27-8560	Front mudguard to stay bolt washer (plain)	2

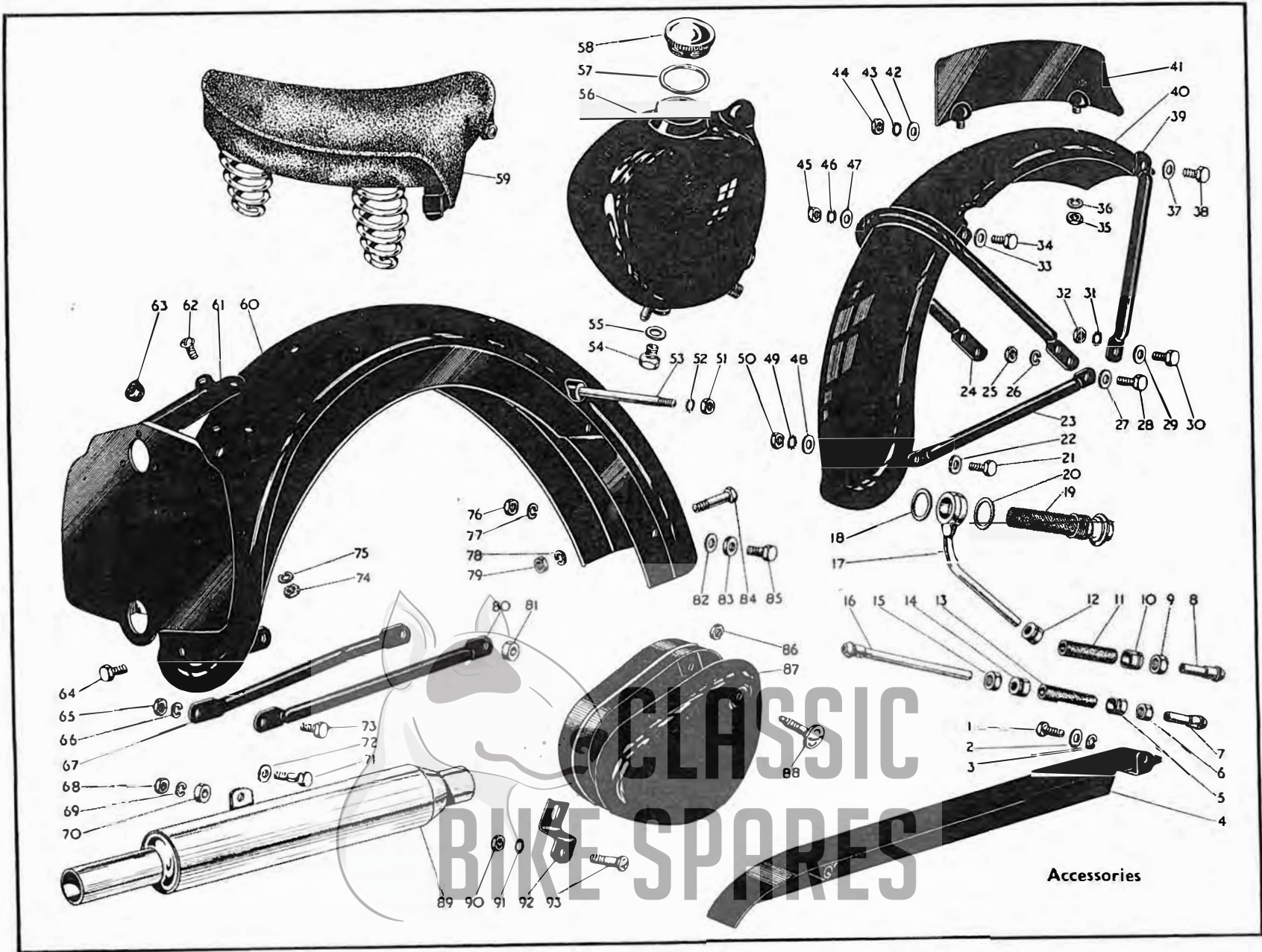

Accessories

CLASSIC  
BIKE SPARES



Plate 17—continued.

ACCESSORIES

C10L

Plate Ref. Number.	Model.	Part No.	Description.	Number per set.
49	C10L	29-541	Front mudguard to stay bolt washer (shakeproof)	2
50	C10L	21-5202	Front mudguard to stay bolt nut	2
51	C10L	21-5103	Rear mudguard fixing stud nut	2
52	C10L	36-382	Rear mudguard fixing stud washer (shakeproof)	2
53	C10L	90-6793	Rear mudguard fixing stud	1
54	C10L	2-84	Oil tank drain plug	1
55	C10L	2-100	Oil tank drain plug washer (fibre)	1
56	C10L	29-8129	Oil tank complete with fixed fittings	1
57	C10L	67-42	Oil tank filler cap washer (fibre)	1
58	C10L	65-8500	Oil tank filler cap	1
59	C10L	29-9312	Saddle	1
60	C10L	29-6812	Rear mudguard complete with fixed fittings	1
—	C10L	29-6813	Rear mudguard complete with fixed fittings (when dual seat fitted).	1
61	C10L	90-6794	Rear number plate complete	1
62	C10L	21-6173	Rear number plate fixing screw (top)	2
63	C10L	67-6839	Rear mudguard wiring grommet	2
64	C10L	21-5401	Rear number plate bottom fixing bolt	1
65	C10L	21-5102	Rear mudguard stay rear fixing bolt nut	2
66	C10L	2-1462	Rear mudguard stay rear fixing bolt washer (spring)	2
67	C10L	90-6783	Rear mudguard bottom stay (nearside)	1
68	C10L	24-563	Silencer support bolt nut	1
69	C10L	24-8784	Silencer support bolt washer (spring)	1
70	C10L	66-8348	Silencer support bolt distance piece	1
71	C10L	15-518	Silencer support bolt	1
72	C10L	2-923	Silencer support bolt washer (plain)	1
73	C10L	21-5401	Rear mudguard stay fixing bolt (rear)	2
74	C10L	21-5102	Rear number plate top fixing screw nut...	2
75	C10L	2-1462	Rear number plate top fixing screw washer (spring)	2
76	C10L	21-5102	Toolbox fixing bolt nut	3
77	C10L	2-1462	Toolbox fixing bolt washer (spring)	3
78	C10L	2-1462	Rear mudguard front fixing bolt washer (spring)	1
79	C10L	21-5102	Rear mudguard front fixing bolt	1
80	C10L	90-6784	Rear mudguard bottom stay (ofside)	1
81	C10L	66-8347	Rear mudguard stay distance piece	2
82	C10L	27-8560	Toolbox fixing bolt washer (plain)	3
83	C10L	2-370	Toolbox fixing bolt spacing washer	2
84	C10L	21-5409	Rear mudguard front fixing bolt	1
85	C10L	21-5612	Toolbox fixing bolt	3
86	C10L	2-1027	Toolbox lid fixing screw nut	1
87	C10L	29-9164	Toolbox complete	1
88	C10L	29-9132	Toolbox lid fixing screw complete	1
89	C10L	29-1925	Silencer complete	1
90	C10L	2-49	Toolbox bracket fixing bolt nut (not required when pillion footrest fitted).	1
91	C10L	36-382	Toolbox bracket fixing bolt washer (shakeproof) (not required when pillion footrest fitted).	1
92	C10L	29-9166	Toolbox bracket	1
93	C10L	2-2980	Toolbox bracket fixing screw	1

Plate 18

ACCESSORIES

C11G (Rigid and Spring).

Plate Ref. Number.	Model.	Part No.	Description.	Number per set.
1	C11G Rigid	29-8325	Rear chainguard complete	1
2	C11G Rigid and Spring	2-129	Rear chainguard strap bolt (top)	1
3	C11G Rigid and Spring	36-382	Rear chainguard strap bolt washer (shakeproof)	1
4	C11G Rigid and Spring	2-49	Rear chainguard strap bolt nut	1
5	C11G Rigid and Spring	66-8332	Oil feed pipe union nut	1
6	C11G Rigid and Spring	29-7990	Oil feed pipe complete (crankcase)	1
7	C11G Rigid and Spring	66-8332	Oil return pipe union nut	1
8	C11G Rigid and Spring	29-7996	Oil return pipe complete (crankcase)	1
9	C11G Rigid and Spring	65-8422	Oil return pipe connection ferrule	1
10	C11G Rigid and Spring	65-2060	Oil return pipe connection (rubber)	1

Accessories  
Rigid and Spring

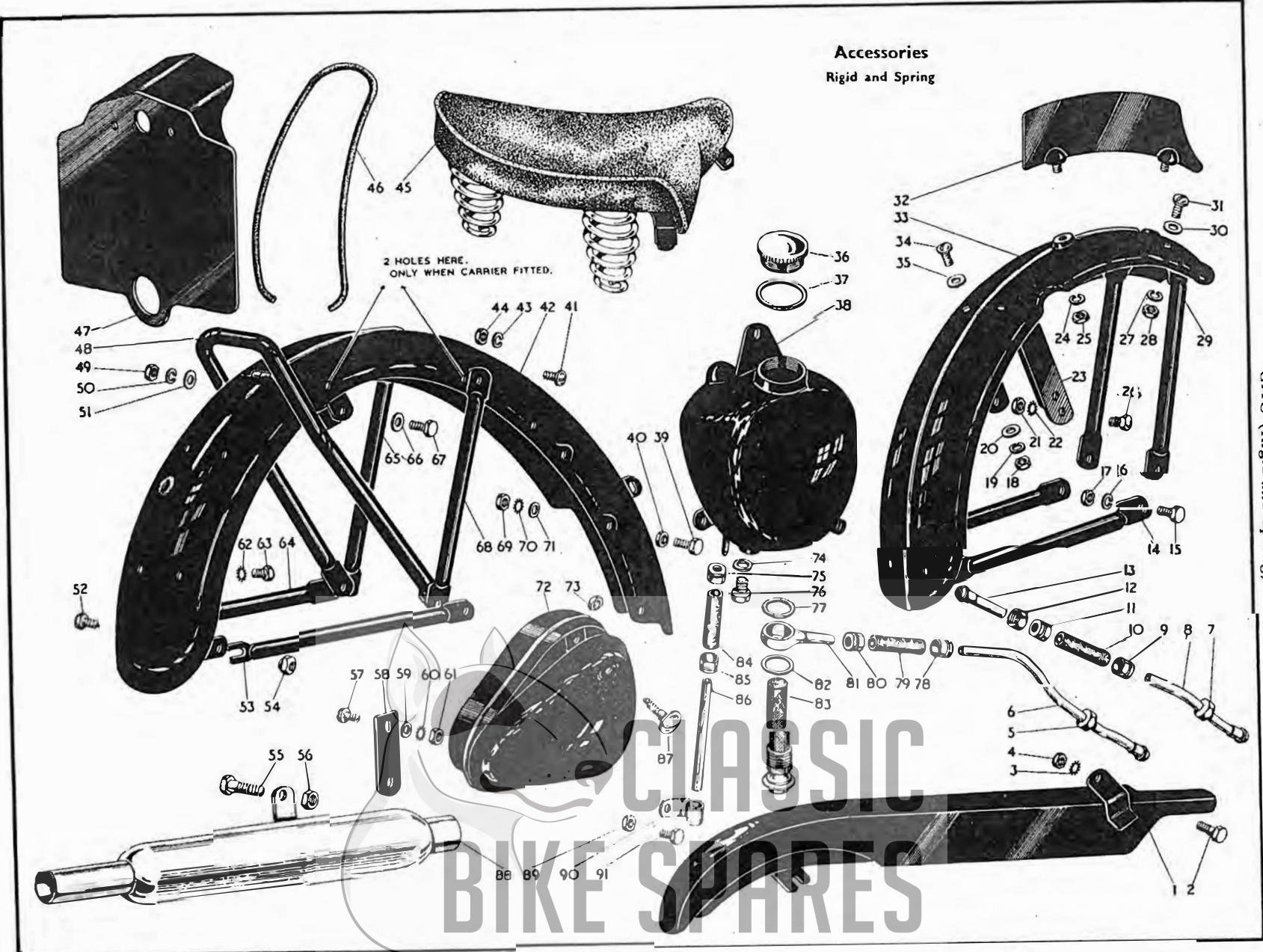

## ACCESSORIES

### C11G (Rigid and Spring)

Plate Ref. Number.	Models.	Part No.	Description.	Number per set.
11	...C11G Rigid and Spring...	65-8422	Oil return pipe connection ferrule	1
12	...C11G Rigid and Spring...	66-8332	Oil return pipe union nut	1
13	...C11G Rigid and Spring...	29-7998	Oil return pipe complete (oil tank)	1
14	...C11G Rigid and Spring...	29-6565	Front mudguard bottom stay	1
15	...C11G Rigid and Spring...	15-7354	Front mudguard stay centre fixing bolt	4
16	...C11G Rigid and Spring...	24-8784	Front mudguard stay centre fixing bolt washer (spring)	4
17	...C11G Rigid and Spring...	2-1616	Front mudguard stay centre fixing bolt nut	4
18	...C11G Rigid and Spring...	2-2395	Front mudguard support bridge fixing bolt nut	2
19	...C11G Rigid and Spring...	2-1462	Front mudguard support bridge fixing bolt washer (spring)	2
20	...C11G Rigid and Spring...	66-7518	Front mudguard support bridge fixing bolt washer (fibre)	2
21	...C11G Rigid and Spring...	2-49	Front mudguard support bridge fork fixing bolt nut	4
22	...C11G Rigid and Spring...	36-382	Front mudguard support bridge fork fixing bolt washer (shakeproof).	4
23	...C11G Rigid and Spring...	29-6554	Front mudguard support bridge	1
24	...C11G Rigid and Spring...	2-1462	Front number plate stud washer (spring)	2
25	...C11G Rigid and Spring...	2-2395	Front number plate stud nut	2
26	...C11G Rigid and Spring...	28-2338	Front mudguard support bridge fork fixing bolt	4
27	...C11G Rigid and Spring...	2-1462	Front mudguard top and bottom stay fixing screw washer (spring)	4
28	...C11G Rigid and Spring...	2-2395	Front mudguard top and bottom stay fixing screw nut	4
29	...C11G Rigid and Spring...	29-6565	Front mudguard top stay	1
30	...C11G Rigid and Spring...	27-8560	Front mudguard top and bottom stay fixing screw washer (plain)	4
31	...C11G Rigid and Spring...	15-7161	Front mudguard top and bottom stay fixing screw	4
32	...C11G Rigid and Spring...	65-6576	Front number plate complete	1
33	...C11G Rigid and Spring...	29-6564	Front mudguard complete with fixed fittings	1
34	...C11G Rigid and Spring...	15-7161	Front mudguard support bridge fixing bolt	2
35	...C11G Rigid and Spring...	27-8560	Front mudguard support bridge fixing bolt washer (plain)	2
36	...C11G Rigid and Spring...	65-8500	Oil tank filler cap	1
37	...C11G Rigid and Spring...	67-42	Oil tank filler cap washer (fibre)	1
38	...C11G Rigid and Spring...	29-7981	Oil tank complete with fixed fittings	1
39	...C11G Rigid	2-1354	Toolbox and mudguard fixing bolt (front)	2
40	...C11G Rigid	2-370	Toolbox and mudguard fixing bolt spacing washer	2
41	...C11G Rigid	15-7161	Rear mudguard front stay fixing screw (used only when pillion seat is fitted).	2
42	...C11G Rigid	29-6815	Rear mudguard complete with fixed fittings	1
43	...C11G Rigid	2-1462	Rear mudguard front stay fixing screw washer (spring) (used only when pillion seat is fitted).	2
44	...C11G Rigid	2-2395	Rear mudguard front stay fixing screw nut (used only when pillion seat is fitted).	2
45	...C11G Rigid and Spring...	29-9314	Saddle	1
46	...C11G Rigid and Spring...	67-6851	Rear number plate rubber extrusion	1
47	...C11G Rigid and Spring...	67-6830	Rear number plate complete	1
48	...C11G Rigid	29-6897	Rear mudguard lifting handle and stay complete	1
49	...C11G Rigid	2-2395	Rear mudguard lifting handle and stay top bolt nut	2
50	...C11G Rigid	2-1462	Rear mudguard lifting handle and stay top bolt washer (spring)	2
51	...C11G Rigid	27-8560	Rear mudguard lifting handle and stay top bolt washer (plain)	2
52	...C11G Rigid	2-204	Rear mudguard bottom stay bolt	2
53	...C11G Rigid	29-6871	Rear mudguard bottom stay (right-hand)	1
54	...C11G Rigid	15-447	Rear mudguard bottom stay bolt nut	2
55	...C11G Rigid	2-803	Silencer and toolbox bracket fixing bolt	1
56	...C11G Rigid	2-46	Silencer and toolbox bracket fixing bolt nut	1
57	...C11G Rigid	15-7161	Toolbox and chainstay bracket bolt (rear)	1
58	...C11G Rigid	29-9140	Toolbox fixing bracket	1
59	...C11G Rigid	2-525	Toolbox and chainstay bracket bolt washer (plain)	1
60	...C11G Rigid	29-541	Toolbox and chainstay bracket bolt washer (shakeproof)	1
61	...C11G Rigid	2-2395	Toolbox and chainstay bracket bolt nut	1
62	...C11G Rigid and Spring...	29-541	Rear number plate fixing bolt washer (shakeproof)	4
63	...C11G Rigid and Spring...	2-220	Rear number plate fixing bolt	4
64	...C11G Rigid	29-6882	Rear mudguard bottom stay (left-hand)	1
65	...C11G Rigid	29-6883	Rear mudguard front stay (left-hand) (used only when pillion seat is fitted).	1
66	...C11G Rigid	27-8560	Rear mudguard lifting handle and stay top bolt washer (plain)	2
67	...C11G Rigid	2-1354	Rear mudguard lifting handle and stay top bolt	2
68	...C11G Rigid	29-6875	Rear mudguard front stay (right-hand) (used only when pillion seat is fitted).	1
69	...C11G Rigid	2-2395	Toolbox and mudguard fixing bolt nut	2
70	...C11G Rigid	29-541	Toolbox and mudguard fixing bolt washer (shakeproof)	2
71	...C11G Rigid	2-525	Toolbox and mudguard fixing bolt washer (plain)	2
72	...C11G Rigid and Spring...	29-9161	Toolbox complete	1
73	...C11G Rigid and Spring...	2-1027	Toolbox lid fixing screw nut	1
74	...C11G Rigid and Spring...	2-100	Oil tank drain plug washer	1
75	...C11G Rigid and Spring...	65-8422	Oil tank breather pipe connection ferrule	1
76	...C11G Rigid and Spring...	2-84	Oil tank drain plug	1
77	...C11G Rigid and Spring...	29-7971	Oil tank feed pipe banjo union washer	1

Plate 18—continued.

ACCESSORIES  
C11G (Rigid and Spring)

Plate Ref. Number.	Models.	Part No.	Description.	Number per set.
78	...C11G Rigid and Spring...	65-8422	... Oil tank feed pipe connection ferrule ...	1
79	...C11G Rigid and Spring...	65-2060	... Oil tank feed pipe connection (rubber) ...	1
80	...C11G Rigid and Spring...	65-8422	... Oil tank feed pipe connection ferrule ...	1
81	...C11G Rigid and Spring...	29-7994	... Oil tank feed pipe complete (oil tank) ...	1
82	...C11G Rigid and Spring...	29-7971	... Oil tank feed pipe banjo union washer ...	1
83	...C11G Rigid and Spring...	29-7962	... Oil tank filter complete ...	1
84	...C11G Rigid and Spring...	65-2060	... Oil tank breather pipe connection ...	1
85	...C11G Rigid and Spring...	65-8422	... Oil tank breather pipe connection ferrule ...	1
86	...C11G Rigid and Spring...	29-7949	... Oil tank breather pipe extension ...	1
87	...C11G Rigid and Spring...	29-9132	... Toolbox lid fixing screw complete ...	1
88	... C11G Rigid ...	29-2975	... Silencer complete ...	1
89	...C11G Rigid and Spring...	2-2395	... Oil tank breather pipe clip bolt nut ...	1
90	...C11G Rigid and Spring...	66-8340	... Oil tank breather pipe clip ...	1
91	...C11G Rigid and Spring...	2-204	... Oil tank breather pipe clip bolt ...	1

Plate 19

ACCESSORIES  
C11G (Rigid and Spring)

Plate Ref. Number.	Model.	Part No.	Description.	Number per set.
1	... C11G Spring ...	15-7563	... Lifting handle distance piece ...	1
2	... C11G Spring ...	29-6911	... Lifting handle complete ...	1
3	... C11G Rigid ...	29-9368	... Dual seat rear support stay complete (nearside) ...	1
4	...C11G Rigid and Spring...	29-9374	... Dual seat support bracket (nearside) ...	1
5	... C11G Rigid ...	2-1462	... Dual seat rear support strap fixing bolt washer (spring) ...	2
6	... C11G Rigid ...	2-2395	... Dual seat rear support strap fixing bolt nut ...	2
7	...C11G Rigid and Spring...	36-382	... Dual seat rear support stay fixing bolt washer (shakeproof) ...	2
8	...C11G Rigid and Spring...	2-49	... Dual seat rear support stay fixing bolt nut ...	2
9	... C11G Rigid ...	29-9367	... Dual seat rear support stay complete (offside) ...	1
10	...C11G Rigid and Spring...	29-9373	... Dual seat rear support bracket (offside) ...	1
11	... C11G Rigid ...	2-204	... Dual seat rear support strap fixing bolt ...	2
12	... C11G Rigid ...	27-8560	... Dual seat rear support strap fixing bolt washer (plain) ...	2
13	... C11G Rigid ...	29-9366	... Dual seat rear support strap ...	1
14	...C11G Rigid and Spring...	2-923	... Dual seat rear support stay fixing bolt washer (plain) ...	2
15	...C11G Rigid and Spring...	2-1934	... Dual seat rear support stay fixing bolt ...	2
16	... C11G Spring ...	2-129	... Dual seat base fixing bolt (rear) ...	4
—	... C11G Rigid ...	2-129	... Dual seat base fixing bolt ...	7
—	... C11G Spring ...	2-6026	... Dual seat base fixing bolt (front) ...	3
—	... C11G Spring ...	29-9388	... Dual seat front fixing distance piece ...	3
17	...C11G Rigid and Spring...	2-923	... Dual seat base fixing bolt washer (plain) ...	7
18	...C11G Rigid and Spring...	35-33	... Dual seat base fixing bolt washer (spring) ...	7
19	...C11G Rigid and Spring...	29-9361	... Dual seat front support bracket complete ...	1
—	... C11G ...	29-9390	... Dual seat complete with brackets ...	1
20	...C11G Rigid and Spring...	67-9087	... Dual seat complete (less brackets) ...	1
21	...C11G Rigid and Spring...	65-8503	... Twist grip rubber grip ...	1
22	...C11G Rigid and Spring...	65-8504	... Twist grip rotor and rotor sleeve complete ...	1
23	...C11G Rigid and Spring...	24-9570	... Twist grip friction screw ...	1
24	...C11G Rigid and Spring...	24-9571	... Twist grip friction screw locknut ...	1
25	...C11G Rigid and Spring...	24-9569	... Twist grip friction spring ...	1
26	...C11G Rigid and Spring...	24-9573	... Twist grip body screw ...	2
27	...C11G Rigid and Spring...	65-8505	... Twist grip body (top half) ...	1
28	...C11G Rigid and Spring...	65-8506	... Twist grip body (bottom half) ...	1
29	...C11G Rigid and Spring...	24-9572	... Twist grip cable stop ...	1
30	...C11G Rigid and Spring...	65-8501	... Throttle twist grip ...	1
31	...C11G Rigid and Spring...	29-8760	... Throttle twist grip cable and cover complete ...	1
32	...C11G Rigid and Spring...	29-8812	... Front brake control lever ...	1
33	...C11G Rigid and Spring...	29-8813	... Front brake control lever fixing screw ...	1
—	...C11G Rigid and Spring...	29-8818	... Front brake control lever fixing screw locking washer ...	1
—	...C11G Rigid and Spring...	29-8814	... Front brake control lever fixing screw nut ...	1
34	...C11G Rigid and Spring...	90-8506	... Front brake control body ferrule ...	1
35	...C11G Rigid and Spring...	29-8815	... Front brake cable and cover complete ...	1
36	...C11G Rigid and Spring...	29-8827	... Clutch control cable and cover complete (3-speed gearbox) ...	1
—	... C11G Spring ...	67-8681	... Clutch control cable and cover complete (4-speed gearbox) ...	1
37	...C11G Rigid and Spring...	90-8506	... Clutch control body ferrule ...	1
38	...C11G Rigid and Spring...	29-8813	... Clutch control lever fixing screw ...	1
—	...C11G Rigid and Spring...	29-8818	... Clutch control lever fixing screw locking washer ...	1
—	...C11G Rigid and Spring...	29-8814	... Clutch control lever fixing screw nut ...	1

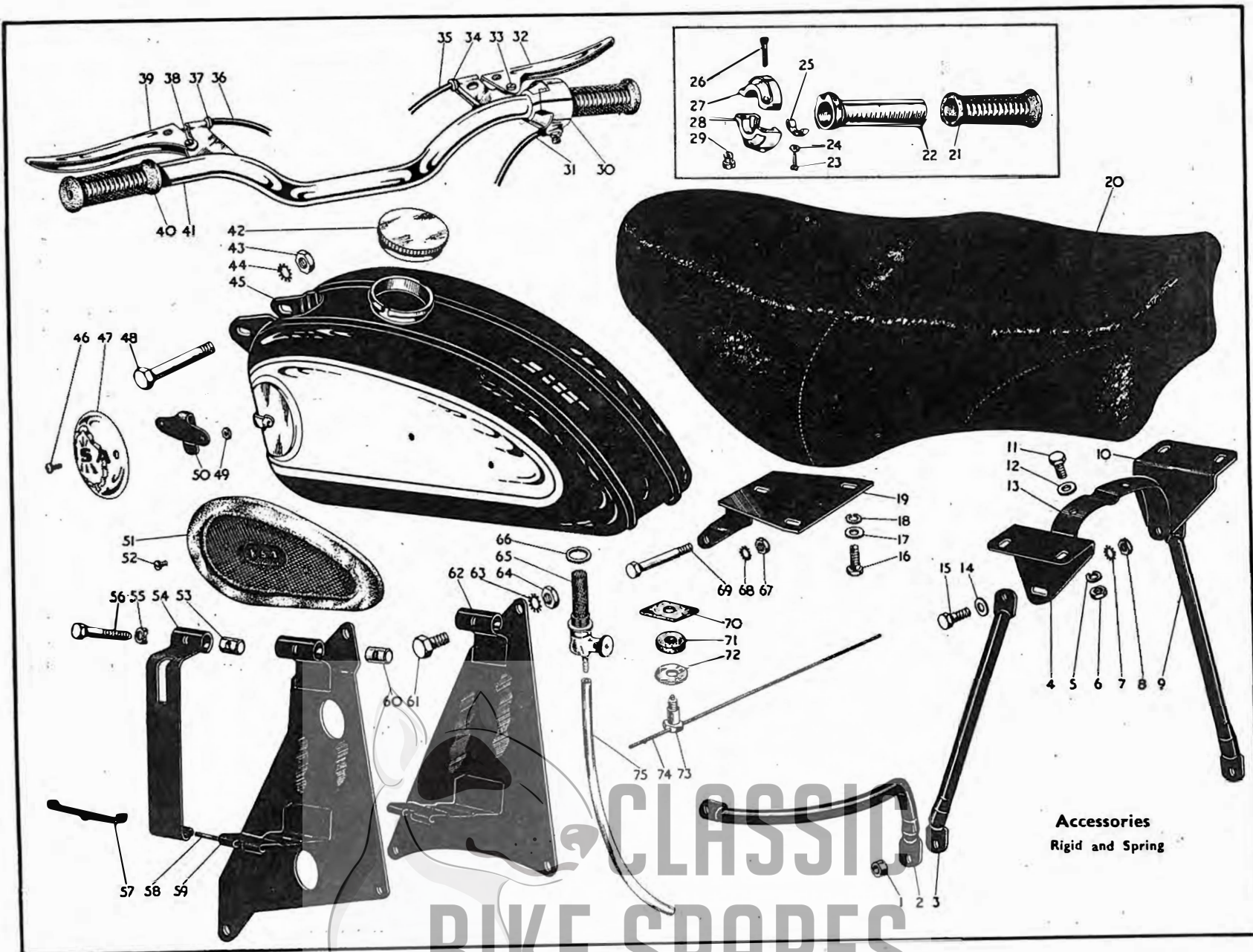

Accessories  
Rigid and Spring

CLASSIC  
BIKE SPARES

Plate 19—continued.

ACCESSORIES  
C11G (Rigid and Spring)

Plate Ref. Number.	Model.	Part No.	Description.	Number per set.
39	...C11G Rigid and Spring...	29-8832	Clutch control lever ...	1
40	...C11G Rigid and Spring...	65-8502	Dumny grip (left-hand bar) ...	1
41	...C11G Rigid and Spring...	90-4976	Handlebar complete less controls ...	1
42	...C11G Rigid and Spring...	29-7898	Petrol tank filler cap ...	1
43	...C11G Rigid and Spring...	2-46	Petrol tank front support bolt nut ...	1
44	...C11G Rigid and Spring...	66-4707	Petrol tank front support bolt washer (shakeproof) ...	1
45	...C11G Rigid and Spring...	29-7802	Petrol tank ...	1
46	...C11G Rigid and Spring...	65-8317	Petrol tank badge clip screw ...	4
47	...C11G Rigid and Spring...	65-8220	Petrol tank badge ...	2
48	...C11G Rigid and Spring...	65-8326	Petrol tank front support bolt ...	1
49	...C11G Rigid and Spring...	42-8034	Petrol tank badge clip screw nut ...	4
50	...C11G Rigid and Spring...	42-8020	Petrol tank badge clip ...	2
51	...C11G Rigid and Spring...	65-8206	Petrol tank knee grip complete (left-hand) ...	1
—	...C11G Rigid and Spring...	65-8205	Petrol tank knee grip complete (right-hand) ...	1
—	...C11G Rigid and Spring...	29-4675	Battery carrier complete (3-speed gearbox) ...	1
—	...C11G Rigid and Spring...	29-4670	Battery carrier complete (4-speed gearbox) ...	1
52	...C11G Rigid and Spring...	2-79	Petrol tank knee grip plate screw ...	4
53	...C11G Rigid and Spring...	65-2352	Battery carrier swivel block (plain) ...	1
54	...C11G Rigid and Spring...	29-4657	Battery carrier strap ...	1
55	...C11G Rigid and Spring...	29-4662	Battery carrier strap bolt saddle washer ...	1
56	...C11G Rigid and Spring...	29-4661	Battery carrier strap bolt ...	1
57	...C11G Rigid and Spring...	29-4665	Battery locating strip complete ...	1
58	...C11G Rigid and Spring...	29-4664	Battery carrier strap hinge pin ...	1
59	...C11G Rigid and Spring...	29-4676	Battery bracket complete (3-speed gearbox) ...	1
60	...C11G Rigid and Spring...	65-2353	Battery carrier swivel block (tapped) ...	1
61	... C11G Spring ...	65-5663	Battery carrier front fixing bolt (4-speed gearbox) ...	1
62	... C11G Spring ...	29-4671	Battery bracket complete (4-speed gearbox) ...	1
63	... C11G Spring ...	66-4707	Battery carrier front fixing bolt washer (shakeproof) (4-speed gearbox).	1
64	... C11G Spring ...	2-46	Battery carrier front fixing bolt nut ...	1
65	...C11G Rigid and Spring...	90-8027	Petrol tap ...	1
66	...C11G Rigid and Spring...	24-8504	Petrol tap washer (fibre) ...	1
67	...C11G Rigid and Spring...	2-49	Dual seat front fixing bolt nut ...	1
68	...C11G Rigid and Spring...	36-382	Dual seat front fixing bolt washer (shakeproof) ...	1
69	...C11G Rigid and Spring...	33-4089	Dual seat front fixing bolt ...	1
70	...C11G Rigid and Spring...	65-8032	Petrol tank rear fixing bolt support rubber (top) ...	2
71	...C11G Rigid and Spring...	65-8033	Petrol tank rear fixing bolt support rubber (bottom) ...	2
72	...C11G Rigid and Spring...	30-660	Petrol tank rear fixing bolt washer ...	2
73	...C11G Rigid and Spring...	65-8034	Petrol tank rear fixing bolt ...	2
74	...C11G Rigid and Spring...	65-8038	Petrol tank rear fixing bolt wire ...	1
75	...C11G Rigid and Spring...	29-7806	Petrol pipe (plastic) ...	1

Plate 20

ACCESSORIES  
C10L, C11G (Rigid and Spring).

Plate Ref. Number.	Model.	Part No.	Description.	Number per set.
1	... C10L ...	90-7006	Rear brake rod adjuster ferrule ...	1
—	...C11G Rigid and Spring...	29-7368	Rear brake rod adjuster ferrule ...	1
2	... C10L, C11G Spring ...	65-6274	Rear brake rod swivel pin ...	1
3	... C10L, C11G Rigid and Spring ...	15-1312	Rear brake rod spring ...	1
4	... C11G Rigid ...	29-7328	Rear brake rod toggle bush ...	1
5	... C10L ...	21-5102	Rear brake rod spring adjusting nut ...	1
—	...C11G Rigid and Spring...	2-2395	Rear brake rod spring adjusting nut ...	1
6	...C11G Rigid and Spring...	2-443	Rear brake rod toggle end screw nut ...	1
7	...C11G Rigid and Spring...	29-7365	Rear brake rod complete ...	1
8	...C11G Rigid and Spring...	2-510	Rear brake rod toggle end screw ...	1
9	... C11G Spring ...	2-129	Rear chainguard strap top bolt ...	1
10	... C11G Spring ...	36-382	Rear chainguard strap top bolt washer (shakeproof) ...	1
11	... C11G Spring ...	2-49	Rear chainguard strap top bolt nut ...	1
12	... C11G Spring ...	29-8330	Rear chainguard complete ...	1
13	... C11G Spring ...	2-49	Rear chainguard bottom strap bolt nut ...	1
14	... C11G Spring ...	36-382	Rear chainguard bottom strap bolt washer (shakeproof) ...	1
15	... C11G Spring ...	66-8347	Rear chainguard bottom strap bolt distance piece ...	1
16	... C11G Spring ...	2-923	Rear chainguard bottom strap bolt washer (plain) ...	1
17	... C11G Spring ...	32-194	Rear chainguard bottom strap bolt ...	1
18	... C11G Spring ...	15-7354	Rear mudguard support top bolt (offside) ...	1

# ACCESSORIES

C10L, C11G (Rigid and Spring)

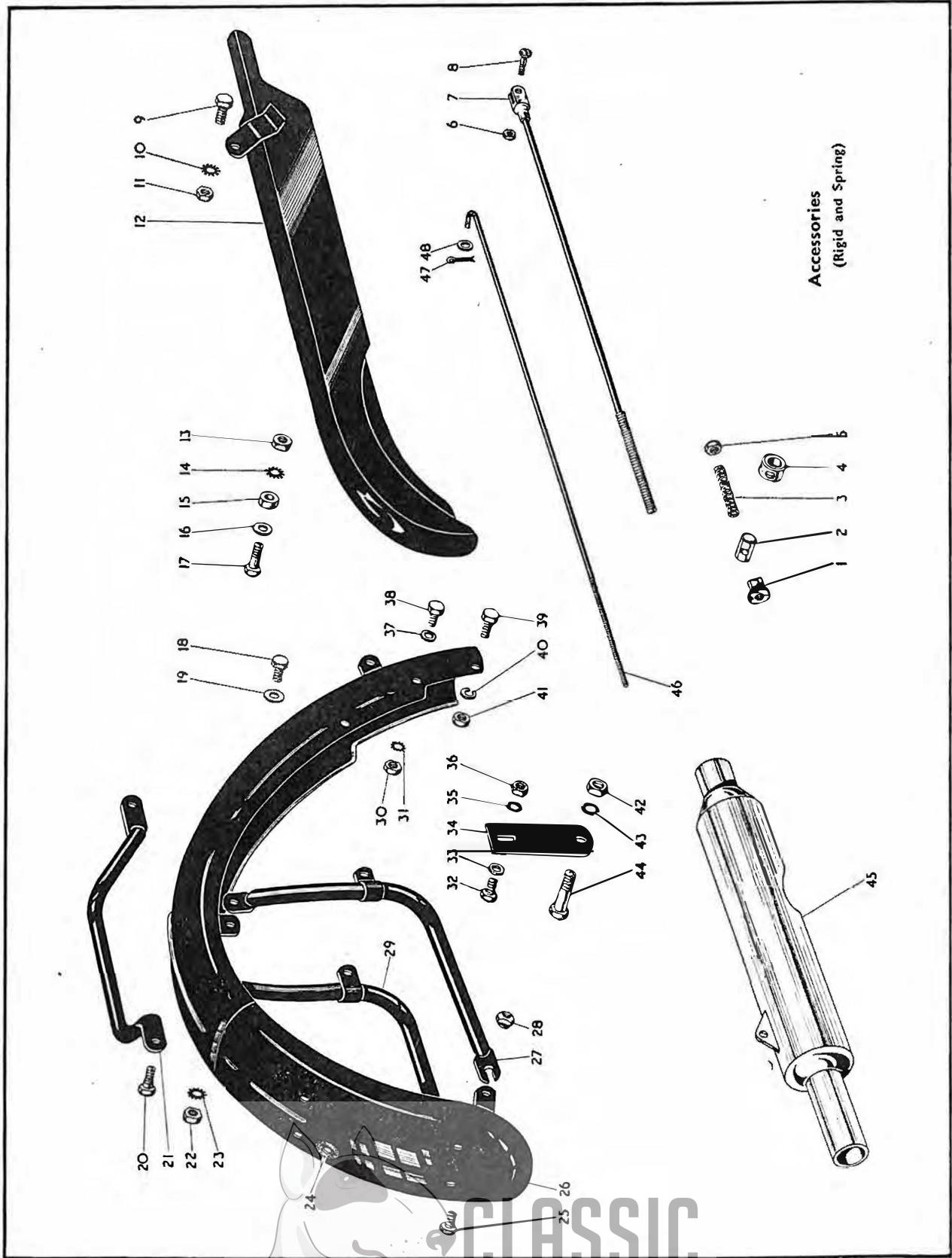

Accessories  
(Rigid and Spring)

Plate 20—continued.

**ACCESSORIES**  
C10L, C11G (Rigid and Spring)

Plate Ref. Number.	Model.	Part No.	Description.	Number per set.
19	C11G Spring	2-923	Rear mudguard support top bolt washer (plain)	2
20	C11G Spring	2-1934	Rear mudguard support top bolt (nearside)	1
21	C11G Spring	29-6910	Lifting handle	1
22	C11G Spring	2-49	Rear mudguard support top bolt nut	2
23	C11G Spring	36-382	Rear mudguard support top bolt washer (shakeproof)	2
24	C11G Rigid and Spring...	67-6839	Rear mudguard tail lamp wiring grommet	2
25	C11G Spring	2-204	Rear mudguard support bottom bolt	2
26	C11G Spring	29-6817	Rear mudguard complete with fixed fittings	1
27	C11G Spring	29-6902	Rear mudguard support complete (offside)	1
28	C11G Spring	15-447	Rear mudguard support bottom bolt nut	2
29	C11G Spring	29-6904	Rear mudguard support complete (nearside)	1
30	C11G Spring	2-2395	Toolbox and mudguard fixing bolt nut	2
31	C11G Spring	29-541	Toolbox and mudguard fixing bolt washer (shakeproof)	2
32	C11G Spring	2-204	Toolbox bracket fixing bolt...	1
33	C11G Spring	2-525	Toolbox bracket fixing bolt washer (plain)	1
34	C11G Spring	29-9143	Toolbox fixing bracket	1
35	C11G Spring	29-541	Toolbox bracket fixing bolt washer (shakeproof)	1
36	C11G Spring	2-2395	Toolbox bracket fixing bolt nut	1
37	C11G Spring	2-525	Toolbox and mudguard fixing bolt washer (plain)	2
38	C11G Spring	2-204	Toolbox and mudguard fixing bolt	2
39	C11G Rigid and Spring...	2-1354	Rear mudguard bottom front fixing bolt (offside)	1
40	C11G Rigid and Spring...	24-978	Rear mudguard bottom front fixing bolt washer (spring) (off-side).	1
41	C11G Rigid and Spring...	2-2395	Rear mudguard bottom front fixing bolt nut (offside)	1
42	C11G Spring	2-46	Toolbox bracket fixing bolt nut	1
43	C11G Spring	66-4707	Toolbox bracket fixing bolt washer (shakeproof)	1
44	C11G Spring	3-1088	Toolbox bracket fixing bolt...	1
45	C11G Spring	29-2998	Silencer complete	1
46	C10L	90-7012	Rear brake rod	1
47	C10L	35-704	Rear brake rod split pin	1
48	C10L	2-525	Rear brake rod washer	1

Plate 21

**TOOLS and SUNDRIES**  
C10L, C11G.

Ref. No.	Model.	Part No.	Description.	Number per set.
1	C10L, C11G	65-9115	Box spanner (small)	1
2	C11G	29-9256	Hub spindle nut and alternator spanner	1
3	C11G	29-9252	Tyre lever	1
—	C10L	90-9018	Tyre lever	1
4	C10L, C11G	24-8957	Tommy bar	1
5	C10L, C11G	66-9132	Sparking plug spanner	1
6	C10L	1-3051	Double-ended spanner	1
7	C10L, C11G	65-9170	Pillion seat	1
8	C10L, C11G	42-9026	Inflator	1
9	C11G	15-832	Box spanner	1
10	C10L, C11G	29-9254	Combination spanner	1
11	C10L, C11G	65-438	Gudgeon pin retaining ring	2
12	C10L, C11G	28-4265	Grease gun	1
13	C10L	90-9038	Rear hub spindle nut generator spanner	1
14	C10L, C11G	29-9257	Clutch centre nut spanner	1
15	C10L, C11G	66-9036	Box spanner	1
16	C10L, C11G	15-7161	Pillion seat bolt	4
17	C10L, C11G	2-1462	Pillion seat bolt washer	4
18	C10L, C11G	2-2395	Pillion seat bolt nut	4
19	C10L, C11G	65-9246	Combination spanner	1
20	C10L, C11G	65-9133	Tappet adjusting spanner	1
21	C10L, C11G	29-9253	Tommy bar	1
22	C10L	90-9013	Tool bag only	1
—	C11G	65-9205	Tool bag only	1
23	C10L, C11G	65-9130	Tappet feelers	1
24	C10L	65-9132	Tappet adjusting spanner	1
25	C11G	67-9028	Spanner	1
—	C11G	29-9249	Toolbag complete with tools	1
—	C11G	65-9240	Valve grinding tool	1
—	C11G	29-9255	Front hub cone spanner	1
—	C11G	65-9243	Front fork top nut spanner	1



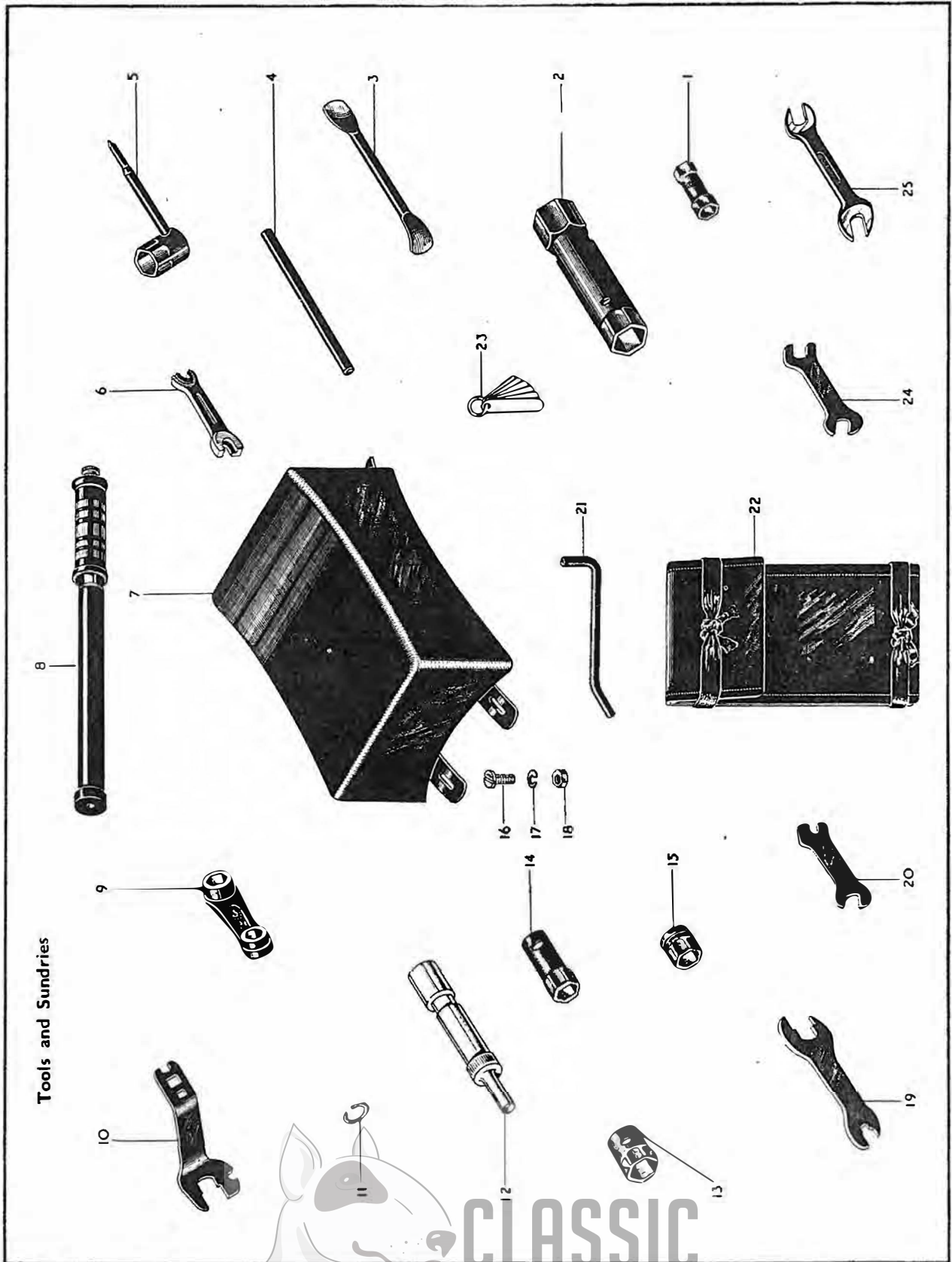

Tools and Sundries

LEGSIELDS  
C10L and C11G (Rigid and Spring)

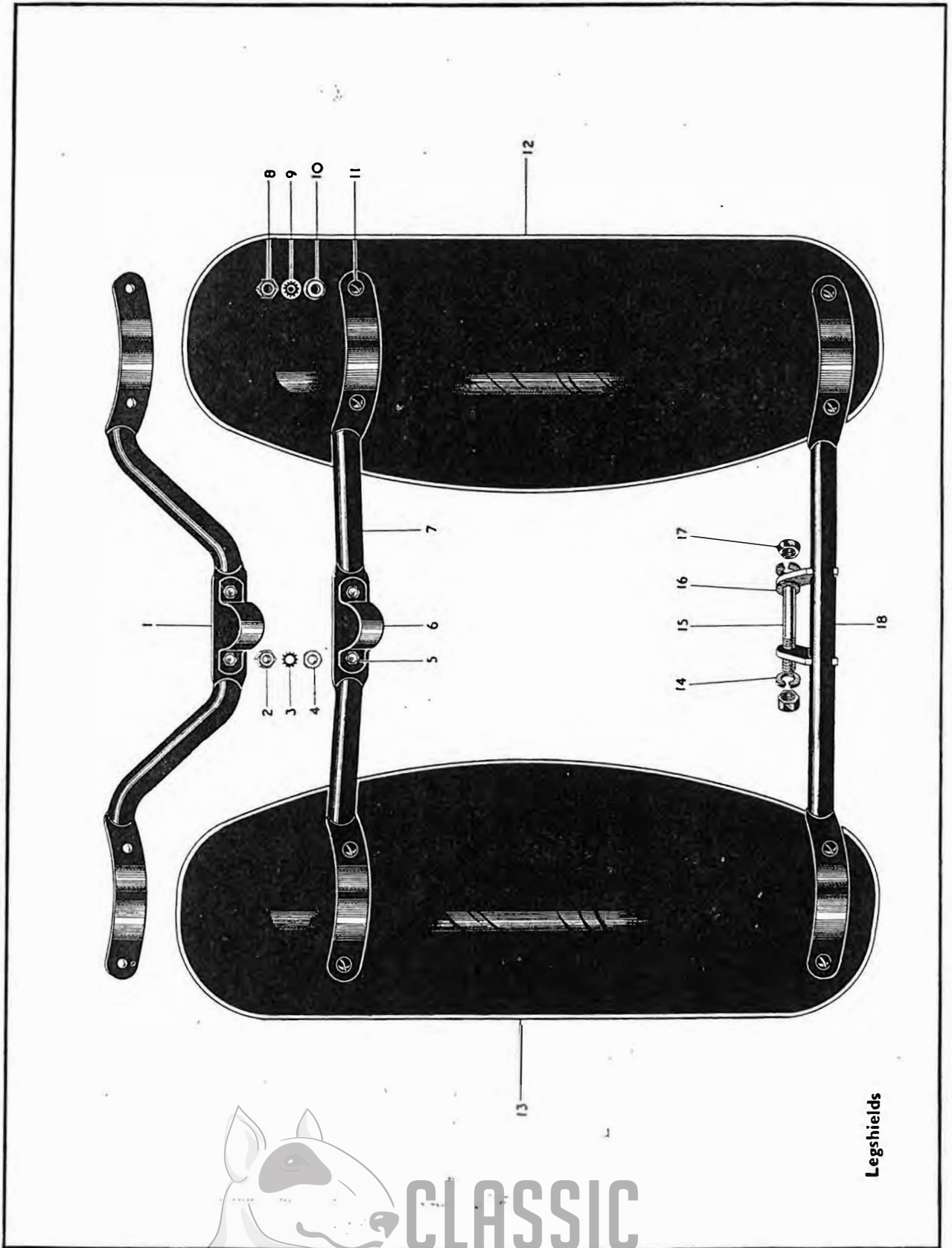

Legshields

Plate 22

LEGSHIELDS

C10L and C11G (Rigid and Spring).

Plate Ref. Number.	Model.	Part No.	Description.	Number per set.
—	C10L	29-7465	Legshields assembled complete	1
—	C11G	29-7465	Legshields assembled complete	1
1	C10L	29-7469	Legshield top support tube	1
2	C10L, C11G	21-5102	Legshield support tube clip bolt nut	2
3	C10L, C11G	29-541	Legshield support tube clip bolt washer	2
4	C10L, C11G	2-525	Legshield support tube clip bolt washer (plain)	2
5	C10L, C11G	21-5402	Legshield support tube clip bolt	2
6	C10L, C11G	29-7474	Legshield top support tube clip	1
7	C11G	29-7470	Legshield top support tube	1
8	C10L, C11G	21-5102	Legshield support tube screw nut	8
9	C10L, C11G	29-541	Legshield support tube screw washer	8
10	C10L, C11G	2-525	Legshield support tube screw washer (plain)	8
11	C10L, C11G	21-6173	Legshield support tube screw	8
12	C10L, C11G	29-7467	Legshield (nearside)	1
13	C10L, C11G	29-7468	Legshield (offside)	1
14	C10L, C11G	24-8784	Engine plate and legshield fixing stud washer	2
15	C10L, C11G	29-4101	Engine plate and legshield fixing stud	1
16	C10L, C11G	2-2899	Bottom support distance washer	1
17	C10L, C11G	24-5160	Engine plate and legshield fixing stud nut	2
18	C10L, C11G	29-7471	Legshield bottom support tube	1

Plate 23

ELECTRICAL EQUIPMENT

C10L.

Plate Ref. Number	Model.	Part No.	Description.	Number per set.
1	C10L	19-50	Stop and tail light	1
2	C10L	19-51	Rectifier complete	1
3	C10L	19-49	Headlamp complete	1
4	C10L	2-1588	Stop light brake rod clip nut	1
5	C10L	29-3319	Stop light brake rod clip washer (shakeproof)	1
6	C10L	65-9228	Stop light brake rod clip	1
7	C10L	65-5912	Stop light brake rod clip screw	1
8	C10L	2-49	Stop light switch fixing bolt nut	1
9	C10L	36-382	Stop light switch fixing bolt washer (shakeproof)	1
10	C10L	90-9120	Stop and tail lamp switch complete	1
11	C10L	2-2980	Stop light switch fixing bolt	1
12	C10L	65-9231	Stop and tail lamp operating spring	1
13	C10L	29-9349	Horn push with cable	1
14	C10L	21-5452	Horn securing bolt	1
15	C10L	24-8784	Horn securing bolt washer (spring)	1
16	C10L	29-9355	Electric horn	1
17	C10L	29-9359	Coil ignition unit (6 volt) (Wico Pacy)	1
18	C10L	21-5102	Coil ignition unit bolt nut	1
19	C10L	2-1462	Coil ignition unit bolt washer (spring)	1
20	C10L	27-8560	Coil ignition unit bolt washer (plain)	1
21	C10L	27-8560	Coil ignition unit bolt washer (plain)	1
22	C10L	21-5619	Coil ignition bolt	1
23	C10L	67-9067	Reflector	1
—	C10L	29-9293	Speedometer	1
—	C10L	29-9294	Speedometer fixing nut	2
—	C10L	90-9021	Speedometer cable	1

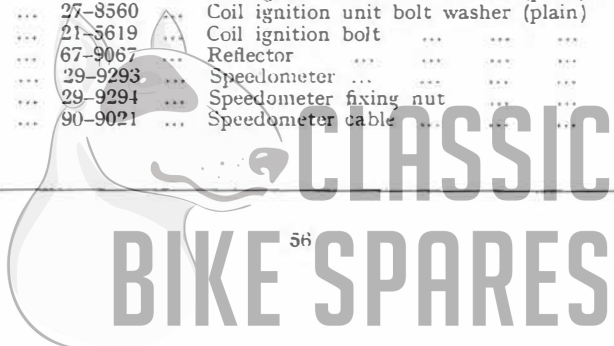

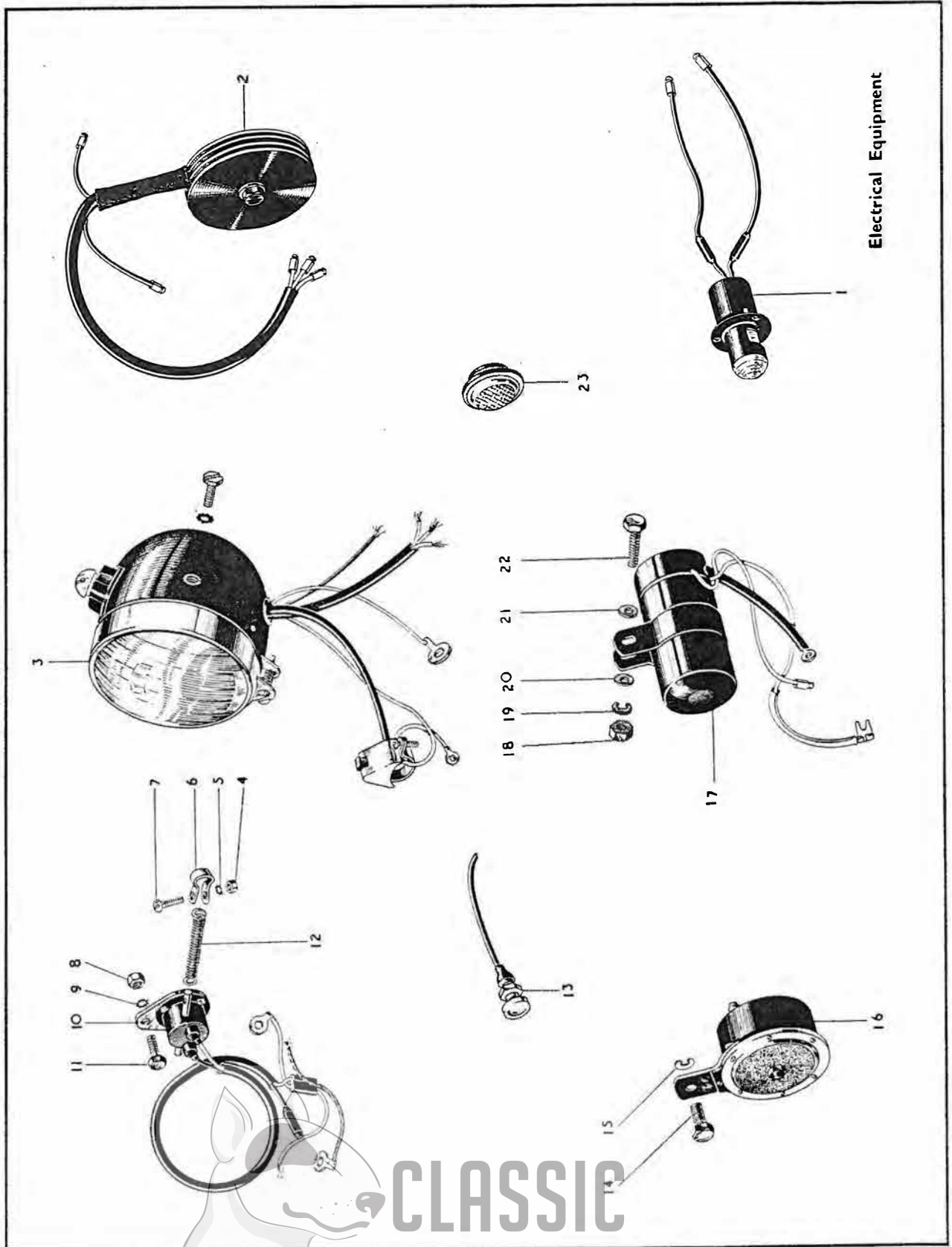

Electrical Equipment

ELECTRICAL EQUIPMENT

C11G.

Plate Ref. Number	Model.	Part No.	Description.	Number per set.
1	C11G	19-691	Coil	1
2	C11G	19-523	Head lamp complete	1
3	C11G	19-2016	Electric horn	1
4	C11G	19-2017	Electric horn push	1
5	C11G	19-1603	Rectifier	1
6	C11G	19-1000	Stop and tail lamp	1
7	C11G	2-1588	Stop lamp switch operating spring clip bolt nut	1
8	C11G	29-545	Stop lamp switch operating spring clip washer (shakeproof)	1
9	C11G	2-1096	Stop lamp switch operating spring clip washer (plain)	2
10	C11G	65-9228	Stop lamp switch operating spring clip	1
11	C11G	2-1584	Stop lamp switch operating spring clip bolt	1
12	C11G	65-9231	Stop lamp switch operating spring	1
13	C11G	2-47	Stop lamp switch screw nut	2
14	C11G	29-3319	Stop lamp switch screw washer (shakeproof)	2
15	C11G	24-7065	Stop lamp switch screw	2
16	C11G	19-1114	Stop lamp switch	1
—	C11G	19-2105	Speedometer	1
—	C11G	29-9326	Speedometer cable (3-speed gearbox)	1
—	C11G	65-9111	Speedometer bracket	1
—	C11G	65-9179	Speedometer bracket bolt	2
—	C11G	15-7383	Speedometer mounting rubber	4
—	C11G	2-1374	Speedometer mounting bolt washer	2
—	C11G	67-9057	Speedometer cable (4-speed gearbox)	1
—	C11G	67-9039	Speedometer cable clip (engine bolt) (4-speed gearbox only)	1
—	C11G	29-9331	Speedometer cable clip (head lug) (4-speed gearbox only)	1
—	C11G	29-9324	Speedometer cable clip (3-speed gearbox only)	1



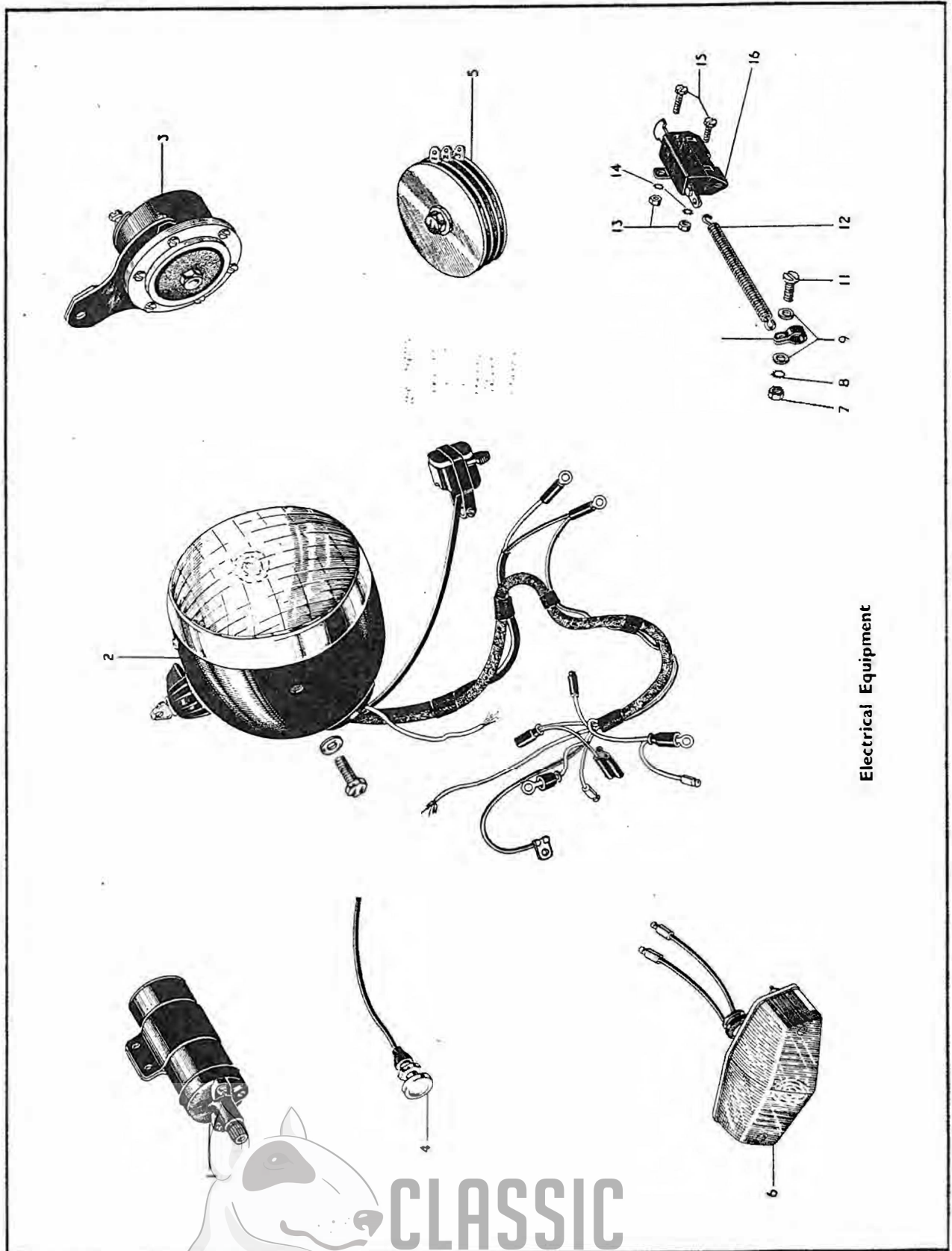

Electrical Equipment

CLASSIC  
BIKE SPARES

# NUMERICAL INDEX

C10L C11G

Part No.	Page.	Ref. No.	Plate.	Part No.	Page.	Ref. No.	Plate.
1-1796	13	167	1	2-440	24	57	6
1-3051	53	6	21	2-440	26	13	7
1-4606	19	2	4	2-440	28	75	7
1-6032	38	27	13	2-440	32	3	11
1-6032	40	31	15	2-440	38	34	14
1-6032	40	52	15	2-440	40	4	15
1-6032	36	4	13	2-443	32	37	11
2-36	10	27	1	2-443	14	54	2
2-36	10	50	1	2-443	51	6	20
2-46	10	8	1	2-498	16	—	2
2-46	22	66	5	2-510	32	40	11
2-46	24	39	6	2-510	51	8	20
2-46	26	41	7	2-520	40	20	15
2-46	26	61	7	2-522	22	67	5
2-46	28	82	7	2-522	24	40	6
2-46	28	95	7	2-522	26	62	7
2-46	28	2	8	2-522	24	73	6
2-46	48	56	18	2-522	26	56	7
2-46	51	43	19	2-525	16	29	3
2-46	51	64	19	2-525	18	40	3
2-46	53	42	20	2-525	14	32	2
2-47	58	13	24	2-525	20	18	5
2-49	10	29	1	2-525	20	29	5
2-49	10	34C	1	2-525	26	8	7
2-49	13	155	1	2-525	26	30	7
2-49	13	157	1	2-525	32	28	10
2-49	13	169	1	2-525	48	59	18
2-49	19	109	3	2-525	48	71	18
2-49	22	41	5	2-525	53	33	20
2-49	22	44	5	2-525	53	37	20
2-49	22	46	5	2-525	53	48	20
2-49	22	62	5	2-525	56	10	22
2-49	24	30	6	2-525	56	4	22
2-49	46	90	17	2-803	26	58	7
2-49	46	4	18	2-803	28	92	7
2-49	48	21	18	2-803	48	55	18
2-49	49	8	19	2-833	38	15	14
2-49	51	67	19	2-923	10	34B	1
2-49	51	11	20	2-923	18	73	3
2-49	51	13	20	2-923	51	16	20
2-49	53	22	20	2-923	22	42	5
2-49	56	8	23	2-923	22	45	5
2-51	10	5	1	2-923	24	31	6
2-51	12	93	1	2-923	26	42	7
2-53	14	73	2	2-923	42	2	16
2-79	42	51	16	2-923	42	19	16
2-79	51	52	19	2-923	42	46	16
2-84	46	54	17	2-923	42	61	16
2-84	48	76	18	2-923	42	64	16
2-100	46	35	17	2-923	44	66	16
2-100	48	74	18	2-923	44	2	17
2-129	44	67	16	2-923	46	72	17
2-129	51	9	20	2-923	49	14	19
2-129	46	2	18	2-923	49	17	19
2-129	49	16	19	2-923	53	19	20
2-129	49	16	19	2-930	19	3	4
2-204	48	52	18	2-995	20	15	5
2-204	49	91	18	2-1027	46	86	17
2-204	49	11	19	2-1027	48	73	18
2-204	53	38	20	2-1096	58	9	24
2-204	53	25	20	2-1096	13	128	1
2-204	53	32	20	2-1309	30	4	10
2-220	48	63	18	2-1354	48	39	18
2-292	30	3	10	2-1354	48	67	18
2-370	46	83	17	2-1354	53	39	20
2-370	48	40	18	2-1374	58	—	24
2-433	14	20	2	2-1462	12	77	1
2-440	36	23	12	2-1462	12	92	1
2-440	20	22	5	2-1462	19	7	4
2-440	22	9	6	2-1462	22	49	5

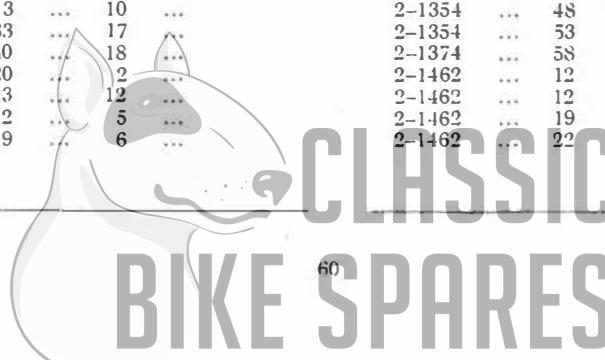

CLASSIC  
BIKE SPARES

NUMERICAL INDEX—continued.

C10L C11G

Part No.	Page.	Ref. No.	Plate	Part No.	Page.	Ref. No.	Plate.
2-1462	26	38	7	2-6026	49	16	19
2-1462	32	39	11	3-110	20	12	5
2-1462	42	6	16	3-110	22	4	6
2-1462	42	12	16	3-110	26	6	7
2-1462	44	26	17	3-812	22	6	6
2-1462	44	36	17	3-812	26	26	7
2-1462	46	66	17	3-1088	53	44	20
2-1462	46	75	17	3-1399	28	12	8
2-1462	46	77	17	15-39	20	52	4
2-1462	46	78	17	15-39	38	6	14
2-1462	48	19	18	15-40	12	113	1
2-1462	48	24	18	15-267	14	28	2
2-1462	48	27	18	15-268	14	13	2
2-1462	48	43	18	15-431	20	54	4
2-1462	48	50	18	15-431	22	7	6
2-1462	49	5	19	15-431	24	26	6
2-1462	53	17	21	15-431	24	69	6
2-1462	56	19	23	15-431	26	27	7
2-1584	58	11	24	15-431	26	35	7
2-1588	56	4	23	15-431	28	105	7
2-1588	58	7	24	15-431	28	105	7
2-1616	48	17	18	15-431	32	5	11
2-1813	26	55	7	15-431	38	32	14
2-1813	26	57	7	15-431	40	2	15
2-1925	14	49	2	15-431	36	25	12
2-1925	24	71	6	15-447	48	54	18
2-1925	28	90	7	15-447	53	28	20
2-1925	28	90	7	15-518	46	71	17
2-1934	49	15	19	15-541	24	21	6
2-1934	53	20	20	15-541	26	29	7
2-1945	28	100	7	15-645	19	31	4
2-1967	20	23	5	15-716	24	22	6
2-2138	20	2	5	15-716	24	58	6
2-2138	30	30	9	15-716	24	70	6
2-2395	12	78	1	15-716	26	28	7
2-2395	16	87	2	15-716	28	76	7
2-2395	26	40	7	15-716	28	89	7
2-2395	32	25	10	15-832	53	9	21
2-2395	44	35	17	15-848	12	96	1
2-2395	48	18	18	15-1215	13	154	1
2-2395	48	25	18	15-1312	51	3	20
2-2395	48	28	18	15-1367	10	26	1
2-2395	48	44	18	15-1367	13	134	1
2-2395	48	49	18	15-1410	12	114	1
2-2395	48	69	18	15-1485	18	39	3
2-2395	48	61	18	15-4035	14	74	2
2-2395	49	89	18	15-4040	14	76	2
2-2395	49	6	19	15-4100	24	52	6
2-2395	51	5	20	15-4100	28	72	7
2-2395	53	30	20	15-5155	16	94	2
2-2395	53	36	20	15-5155	18	82	3
2-2395	53	41	20	15-5155	30	14	10
2-2395	53	18	21	15-5155	38	33	13
2-2578	16	95	2	15-5290	38	18	14
2-2578	18	83	3	15-5290	36	9	12
2-2579	16	92	2	15-6524	10	56	1
2-2579	18	80	3	15-6524	16	90	2
2-2580	19	6	4	15-7072	36	18	13
2-2899	56	16	22	15-7161	26	37	7
2-2903	10	7	1	15-7161	48	31	18
2-2980	22	59	5	15-7161	48	34	18
2-2980	46	93	17	15-7161	48	41	18
2-2980	56	11	23	15-7161	48	57	18
2-3718	18	59	3	15-7161	53	16	21
2-4553	12	75	1	15-7354	48	15	18
2-4553	13	141	1	15-7354	51	18	20
2-4553	18	63	3	15-7383	58	—	24
2-4553	19	104	3	15-7563	24	35	6
2-4553	14	69	2	15-7563	26	46	7
2-4553	14	71	2	15-7563	49	1	19

CLASSIC  
BIKE SPARES



NUMERICAL INDEX—continued.

C10L C11G

Part No.	Page.	Ref. No.	Plate.	Part No.	Page.	Ref. No.	Plate.
19-49	56	3	23	21-6172	20	19	5
19-50	56	1	23	21-6172	26	31	7
19-51	56	2	23	21-6172	20	28	5
19-317	12	120	1	21-6172	42	10	16
19-523	58	2	24	21-6173	22	51	5
19-691	58	1	24	21-6173	56	11	22
19-1000	58	6	24	21-6173	46	62	17
19-1114	58	16	24	24-68	14	75	2
19-1578	12	120	1	24-102	24	36	6
19-1603	58	5	24	24-102	26	47	7
19-2016	58	3	24	24-389	10	2	1
19-2017	58	4	24	24-563	13	146	1
19-2105	58	—	24	24-563	46	68	17
19-2322	10	—	1	24-732	12	71	1
19-2323	10	—	1	24-898	40	24	15
21-2889	16	78	2	24-978	53	40	20
21-5102	19	8	4	24-978	12	97	1
21-5102	22	48	5	24-2112	12	72	1
21-5102	42	7	16	24-4065	16	7	3
21-5102	42	13	16	24-4214	14	67	2
21-5102	44	25	17	24-4217	16	17	3
21-5102	44	32	17	24-4263	16	2	3
21-5102	46	65	17	24-5160	20	21	5
21-5102	46	74	17	24-5160	20	36	5
21-5102	46	76	17	24-5160	24	16	6
21-5102	46	79	17	24-5160	24	33	6
21-5102	51	5	20	24-5160	26	10	7
21-5102	56	2	22	24-5160	26	44	7
21-5102	56	8	22	24-5160	32	39	10
21-5102	56	18	23	24-5160	56	17	22
21-5103	20	39	4	24-5909	20	42	4
21-5103	20	51	4	24-5909	36	2	13
21-5103	22	85	5	24-5914	13	149	1
21-5103	38	30	13	24-5914	20	13	5
21-5103	42	18	16	24-5914	22	68	5
21-5103	42	21	16	24-6040	10	42	1
21-5103	44	70	16	24-6040	22	58	5
21-5103	46	51	17	24-6040	24	13	6
21-5104	22	72	5	24-6040	24	44	6
21-5104	30	10	9	24-6040	26	19	7
21-5104	30	31	9	24-6040	26	51	7
21-5105	20	11	5	24-6770	13	160	1
21-5202	44	44	17	24-6790	36	5	12
21-5202	44	45	17	24-6790	36	15	12
21-5202	46	50	17	24-7012	38	1	14
21-5401	42	15	16	24-7012	40	39	15
21-5401	44	21	17	24-7012	36	11	12
21-5401	44	30	17	24-7012	36	35	12
21-5401	44	34	17	24-7014	38	21	14
21-5401	44	38	17	24-7014	40	15	15
21-5401	46	64	17	24-7047	38	11	14
21-5401	46	73	17	24-7047	40	42	14
21-5402	56	5	22	24-7065	58	15	24
21-5403	44	28	17	24-7122	40	5	15
21-5409	46	84	17	24-7122	40	30	15
21-5452	56	14	23	24-7178	18	79	3
21-5453	44	1	17	24-7178	32	29	10
21-5454	42	1	16	24-7800	32	6	11
21-5461	42	63	16	24-7800	36	26	12
21-5466	42	60	16	24-7911	38	27	14
21-5513	30	25	9	24-8328	10	31	1
21-5612	46	85	17	24-8504	42	62	16
21-5619	56	22	23	24-8504	51	66	19
21-5662	42	47	16	24-8784	10	30	1
21-5669	22	87	5	24-8784	10	55	1
21-5672	22	64	5	24-8784	13	156	1
21-5677	22	65	5	24-8784	13	158	1
21-5720	22	81	5	24-8784	19	110	3
21-5842	19	114	3	24-8784	20	40	4
21-6172	26	9	7	24-8784	20	50	4



CLASSIC  
BIKE SPARES

NUMERICAL INDEX—continued.

C10L C11G 4

Part No.	Page.	Ref. No.	Plate.	Part No.	Page.	Ref. No.	Plate.
24-8784	20	20	5	27-8560	44	27	17
24-8784	20	35	5	27-8560	44	29	17
24-8784	24	17	6	27-8560	44	33	17
24-8784	26	11	7	27-8560	44	37	17
24-8784	42	20	16	27-8560	44	42	17
24-8784	42	45	16	27-8560	44	47	17
24-8784	44	3	17	27-8560	44	48	17
24-8784	46	69	17	27-8560	46	82	17
24-8784	48	16	18	27-8560	48	30	18
24-8784	56	14	22	27-8560	48	35	18
24-8784	56	15	23	27-8560	48	51	18
24-8931	19	24	4	27-8560	48	66	18
24-8932	19	24	4	27-8560	49	12	19
24-8957	53	4	21	27-8560	56	20	23
24-9569	49	25	19	27-8560	56	21	23
24-9570	49	23	19	28-118	13	151	1
24-9571	49	24	19	28-243	12	74	1
24-9572	49	29	19	28-243	18	64	3
24-9573	49	26	19	28-243	19	105	3
25-496	10	6	1	28-243	14	70	2
26-650	19	33	4	28-243	14	72	2
27-279	12	73	1	28-2080	18	33	3
27-347	14	62	2	28-2080	20	26	5
27-1163	14	53	2	28-2080	22	78	5
27-1366	10	25	1	28-2080	22	12	6
27-1589	10	53	1	28-2080	24	23	6
27-1589	14	65	2	28-2080	26	18	7
27-4027	14	16	2	28-2080	26	33	7
27-4033	14	17	2	28-2080	28	16	8
27-4057	13	1	2	28-2080	30	38	9
27-4063	13	2	2	28-2080	32	29	11
27-4093	14	23	2	28-2080	40	17	15
27-4099	14	24	2	28-2080	36	16	13
27-4106	14	25	2	28-2338	24	48	6
27-4112	14	26	2	28-2338	26	64	7
27-4146	14	61	2	28-2338	43	26	18
27-4258	14	55	2	28-4265	53	12	21
27-4258	18	97	3	29-224	13	170	1
27-4276	14	57	2	29-252	10	41	1
27-4290	14	59	2	29-410	10	40	1
27-4401	18	71	3	29-541	16	77	2
27-4424	14	21	2	29-541	19	115	3
27-4429	14	22	2	29-541	30	37	9
27-4436	14	60	2	29-541	32	26	10
27-4447	14	27	2	29-541	44	31	17
27-5135	30	16	10	29-541	44	43	17
27-5156	10	34	1	29-541	44	46	17
27-5683	26	1	7	29-541	46	49	17
27-6037	13	162	1	29-541	48	60	18
27-6260	10	20	1	29-541	48	62	18
27-6716	38	5	14	29-541	48	70	18
27-6716	38	8	14	29-541	53	31	20
27-6732	38	3	14	29-541	53	35	20
27-6732	38	31	14	29-541	56	3	22
27-6738	38	4	14	29-541	56	9	22
27-6738	38	30	14	29-545	58	8	24
27-6813	32	18	11	29-565	10	54	1
27-6813	38	44	13	29-776	10	12	1
27-6813	40	47	14	29-778	10	14	1
27-6813	40	40	15	29-905	20	53	4
27-6813	36	36	12	29-925	12	79	1
27-8059	22	3	6	29-1208	13	159	1
27-8059	26	5	7	29-1920	13	—	1
27-8059	28	101	7	29-1925	46	89	17
27-8560	12	121	1	29-1950	13	132	1
27-8560	22	50	5	29-1954	13	163	1
27-8560	42	5	16	29-1956	13	164	1
27-8560	42	11	16	29-1957	13	165	1
27-8560	42	14	16	29-1963	10	9	1
27-8560	44	22	17	29-1966	12	85	1

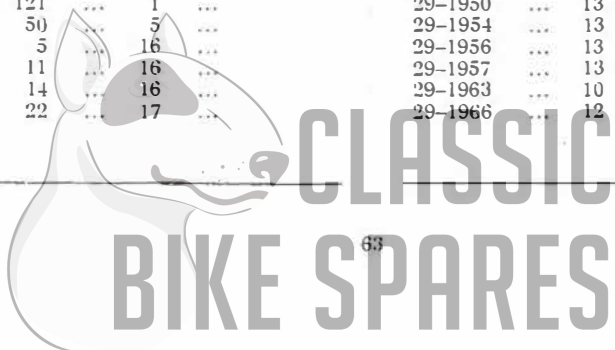

NUMERICAL INDEX—continued.

C10L C11G

Part No.	Page	Ref. No.	Plate	Part No.	Page	Ref. No.	Plate
29-1969	13	130	1	29-2971	13	—	1
29-1970	10	4	1	29-2975	49	88	18
29-1971	12	76	1	29-2995	13	—	1
29-1972	13	124	1	29-2998	53	45	20
29-1974	12	82	1	29-3183	16	—	2
29-1975	12	82	1	29-3184	16	—	2
29-1977	12	84	1	29-3240	16	96	2
29-1979	12	118	1	29-3242	16	91	2
29-1981	12	118	1	29-3243	14	7	2
29-1983	13	126	1	29-3244	14	35	2
29-1984	13	125	1	29-3245	16	83	2
29-1985	13	123	1	29-3248	14	43	2
29-1986	12	68	1	29-3250	16	27	3
29-1988	12	69	1	29-3250	14	29	2
29-1989	19	36	4	29-3254	13	4	2
29-1990	19	37	4	29-3255	13	4	2
29-1993	10	51	1	29-3258	14	45	2
29-1994	10	45	1	29-3260	14	47	2
29-1996	12	119	1	29-3265	16	97	2
29-1997	12	117	1	29-3265	14	44	2
29-1998	13	122	1	29-3266	14	12	2
29-1999	12	83	1	29-3267	14	68	2
29-2017	10	21	1	29-3268	16	93	2
29-2023	12	81	1	29-3269	14	37	2
29-2024	12	80	1	29-3272	14	14	2
29-2025	10	51	1	29-3274	14	15	2
29-2026	13	161	1	29-3282	14	10	2
29-2027	10	3	1	29-3284	14	9	2
29-2028	12	59	1	29-3286	14	8	2
29-2029	13	139	1	29-3287	16	—	2
29-2032	10	34D	1	29-3288	14	63	2
29-2033	10	34A	1	29-3289	14	50	2
29-2034	12	83	1	29-3290	14	64	2
29-2035	13	122	1	29-3296	14	52	2
29-2037	12	82A	1	29-3297	14	51	2
29-2038	12	83A	1	29-3298	14	42	2
29-2039	10	23	1	29-3302	14	39	2
29-2109	12	58	1	29-3303	14	41	2
29-2110	10	38	1	29-3304	14	56	2
29-2111	12	62	1	29-3307	14	66	2
29-2120	10	35	1	29-3308	16	80	2
29-2121	10	37	1	29-3312	14	36	2
29-2124	13	137	1	29-3313	14	46	2
29-2141	10	52	1	29-3314	16	—	2
29-2148	10	46	1	29-3319	13	127	1
29-2159	12	60	1	29-3319	19	1	4
29-2162	10	49	1	29-3319	16	—	2
29-2170	10	48	1	29-3319	56	5	23
29-2171	10	47	1	29-3319	58	14	24
29-2180	10	43	1	29-3404	14	40	2
29-2182	12	112	1	29-3412	14	30	2
29-2196	10	13	1	29-3432	13	3	2
29-2261	13	138	1	29-3444	16	4	3
29-2262	13	131	1	29-3448	18	96	3
29-2265	13	133	1	29-3449	18	98	3
29-2266	13	144	1	29-3450	16	3	3
29-2267	13	142	1	29-3451	19	116	3
29-2268	13	145	1	29-3455	18	81	3
29-2269	13	143	1	29-3460	19	—	4
29-2270	13	148	1	29-3461	19	25	4
29-2271	13	147	1	29-3464	19	22	4
29-2276	10	16	1	29-3465	19	38	4
29-2285	13	181	1	29-3466	19	35	4
29-2332	12	61	1	29-3467	19	15	4
29-2335	10	22	1	29-3469	19	13	4
29-2544	10	24	1	29-3470	19	14	4
29-2561	10	15	1	29-3471	19	34	4
29-2568	13	172	1	29-3472	19	23	4
29-2620	10	18	1	29-3473	19	32	4
29-2623	10	18	1	29-3474	19	26	4



CLASSIC  
BIKE SPARES

NUMERICAL INDEX—continued.  
C10L C11G

Part No.	Page.	Ref. No.	Plate.	Part No.	Page.	Ref. No.	Plate.
29-3475	14	48	2	29-4681	42	58	16
29-3476	19	16	4	29-4685	42	54	16
29-3476	19	19	4	29-4840	28	102	7
29-3477	16	26	3	29-4880	28	97	7
29-3781	14	19	2	29-4886	20	8	5
29-3782	16	14	3	29-4887	20	4	5
29-3783	13	3	2	29-5116	30	—	9
29-3784	16	12	3	29-5120	30	29	9
29-3794	16	88	2	29-5124	30	—	10
29-3825	14	18	2	29-5126	32	23	10
29-3837	14	58	2	29-5128	32	35	10
29-4075	22	8	6	29-5129	30	12	10
29-4075	26	12	7	29-5132	30	21	9
29-4100	24	18	6	29-5134	30	20	9
29-4100	26	23	7	29-5134	30	23	9
29-4101	56	15	22	29-5137	30	24	9
29-4102	20	32	5	29-5138	30	18	9
29-4102	26	36	7	29-5140	30	35	9
29-4103	24	15	6	29-5143	30	27	9
29-4103	24	27	6	29-5144	30	28	9
29-4103	26	22	7	29-5146	30	—	9
29-4103	26	36	7	29-5273	32	41	10
29-4132	28	106	7	29-5283	32	44	10
29-4181	24	65	6	29-5286	32	40	10
29-4181	28	83	7	29-5289	32	37	10
29-4290	24	68	6	29-5290	30	12	9
29-4290	28	104	7	29-5290	30	18	10
29-4326	28	5	8	29-5291	30	11	9
29-4327	28	11	8	29-5291	30	17	10
29-4330	28	19	8	29-5293	30	1	10
29-4363	26	17	7	29-5310/3	30	10	10
29-4364	22	11	6	29-5313	30	9	10
29-4365	26	63	7	29-5315	24	74	6
29-4366	26	48	7	29-5315	20	14	5
29-4367	24	38	6	29-5315	32	19	10
29-4376	24	25	6	29-5320	30	8	10
29-4376	26	34	7	29-5335	30	7	10
29-4377	28	103	7	29-5336	30	7	10
29-4378	24	66	6	29-5337	30	7	10
29-4378	28	103	7	29-5338	32	43	10
29-4379	24	28	6	29-5346	30	6	10
29-4380	24	29	6	29-5347	32	42	10
29-4380	26	25	7	29-5351	30	5	10
29-4381	24	67	6	29-5353	32	36	10
29-4382	24	64	6	29-5368	32	22	10
29-4387	28	102	7	29-5700	38	23	14
29-4405	20	27	5	29-5701	38	14	14
29-4454	20	24	5	29-5701	40	45	14
29-4458	20	38	5	29-5702	38	9	14
29-4461	20	30	5	29-5710	38	22	14
29-4463	26	20	7	29-5710	38	10	14
29-4465	24	14	6	29-5715	38	12	14
29-4477	20	17	5	29-5715	40	43	14
29-4477	26	24	7	29-5737	40	26	15
29-4481	20	33	5	29-5738	38	7	14
29-4481	20	34	5	29-5770/41	36	—	12
29-4657	51	54	19	29-5776/3	40	41	14
29-4461	42	52	16	29-5776/3	40	14	15
29-4661	51	56	19	29-5776/3	36	31	12
29-4662	42	53	16	29-5791	38	2	14
29-4662	51	55	19	29-5825/37	36	10	12
29-4664	42	55	16	29-5832	36	12	12
29-4664	51	58	19	29-5832	36	8	12
29-4665	51	57	19	29-5833	36	3	12
29-4670	51	—	19	29-5834	36	17	12
29-4671	51	62	19	29-5835	36	33	12
29-4675	51	—	19	29-5836	36	34	12
29-4676	51	59	19	29-5837	36	1	12
29-4678	42	—	16	29-5839	36	32	12
29-4679	42	57	16	29-5840	36	16	12

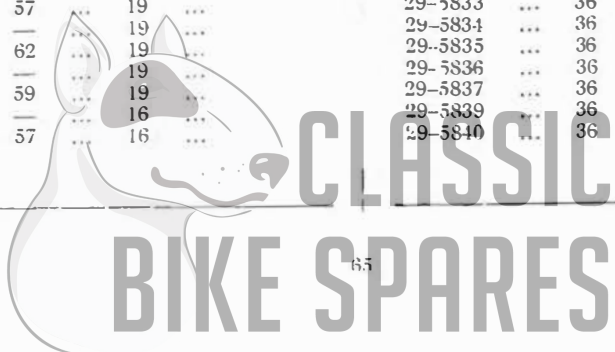

CLASSIC  
BIKE SPARES

NUMERICAL INDEX—continued.

C10L G11G

Part No.	Page.	Ref. No.	Plate.	Part No.	Page.	Ref. No.	Plate.
29-5840	36	4	12	29-6817	53	26	20
29-5841	36	6	12	29-6871	48	53	18
29-5841	36	14	12	29-6875	48	68	18
29-5842	36	21	12	29-6882	48	64	18
29-5842	36	2	12	29-6883	48	65	18
29-5846	32	19	11	29-6897	48	48	18
29-5846	38	43	13	29-6902	53	27	20
29-5850	32	10	11	29-6904	53	29	20
29-5850	40	38	14	29-6910	53	21	20
29-5850	40	48	15	29-6911	49	2	19
29-5850	36	19	12	29-7025	26	39	7
29-5850	36	29	12	29-7327	26	68	7
29-5852	38	25	14	29-7328	51	4	20
29-5852	40	9	15	29-7360	40	35	14
29-5852	36	22	12	29-7362	28	84	7
29-5852	32	34	11	29-7363	26	67	7
29-5853	32	33	11	29-7365	51	7	20
29-5853	38	24	14	29-7368	51	1	20
29-5853	40	10	15	29-7373	24	50	6
29-5856	32	9	11	29-7373	28	69	7
29-5856	40	47	15	29-7388	28	98	7
29-5856	40	40	14	29-7390	20	37	5
29-5856	36	30	12	29-7392	20	39	5
29-5863	36	20	12	29-7393	19	5	4
29-5871	32	28	11	29-7465	56	—	22
29-5905	40	39	14	29-7466	56	—	22
29-5924/42	32	—	11	29-7467	56	12	22
29-5926	32	30	11	29-7468	56	13	22
29-5928/40	32	17	11	29-7469	56	1	22
29-5935	32	8	11	29-7470	56	7	22
29-6110	38	28	14	29-7471	56	18	22
29-6170/41	38	—	14	29-7474	56	6	22
29-6181/37	38	20	14	29-7504	24	19	6
29-6186	40	46	14	29-7504	28	79	7
29-6186	40	41	15	29-7529	26	4	7
29-6187	38	17	14	29-7530	22	5	6
29-6187	40	37	15	29-7530	26	3	7
29-6188	38	16	14	29-7531	20	41	4
29-6188	40	36	15	29-7531	20	45	4
29-6196	38	26	14	29-7531	28	74	7
29-6201/41	40	—	15	29-7531	24	55	6
29-6207	40	50	15	29-7532	24	51	6
29-6211	40	19	15	29-7532	28	71	7
29-6216	40	11	15	29-7544	28	81	7
29-6217	40	8	15	29-7545	24	59	6
29-6221	28	15	8	29-7545	28	80	7
29-6223	28	13	8	29-7549	26	7	7
29-6226/37	40	16	15	29-7550	20	9	5
29-6229	40	43	15	29-7550	24	37	6
29-6230	40	38	15	29-7550	26	49	7
29-6231	40	45	15	29-7560	26	54	7
29-6232	40	13	15	29-7561	24	45	6
29-6233	40	46	15	29-7561	26	50	7
29-6234	40	21	15	29-7561	22	56	5
29-6235	40	12	15	29-7564	22	70	5
29-6235	40	22	15	29-7564	24	41	6
29-6236	40	42	15	29-7564	26	53	7
29-6237	40	23	15	29-7565	28	94	7
29-6238	40	28	15	29-7571	22	2	6
29-6240	40	35	15	29-7572	24	20	6
29-6241	40	1	15	29-7574	20	6	5
29-6243	40	6	15	29-7575	26	2	7
29-6243	40	29	15	29-7575	20	10	5
29-6554	48	23	18	29-7575	22	1	6
29-6564	48	33	18	29-7576	22	60	5
29-6565	48	14	18	29-7578	20	7	5
29-6565	48	29	18	29-7798 58	42	44	16
29-6812	46	60	17	29-7802 36	51	45	19
29-6813	46	60	17	29-7805	44	69	16
29-6815	48	42	18	29-7806	51	75	19



CLASSIC  
BIKE SPARES

NUMERICAL INDEX—continued.

C10L C11G

Part No	Page.	Ref. No	Plate	Part No.	Page.	Ref. No.	Plate.
29-7814	42	48	16	29-9293	56	—	23
29-7898	42	43	16	29-9294	56	—	23
29-7898	51	42	19	29-9312	46	59	17
29-7949	49	86	18	29-9314	48	45	18
29-7962	49	83	18	29-9318	38	45	13
29-7962	44	19	17	29-9324	58	—	24
29-7971	44	18	17	29-9326	58	—	24
29-7971	44	20	17	29-9331	58	—	24
29-7971	48	77	18	29-9349	56	13	23
29-7971	49	82	18	29-9355	56	16	23
29-7981	48	38	18	29-9359	56	17	23
29-7990	46	6	18	29-9361	49	19	19
29-7994	49	81	18	29-9366	49	13	19
29-7996	46	8	18	29-9367	49	9	19
29-7998	48	13	18	29-9368	49	3	19
29-8096	20	56	4	29-9373	49	10	19
29-8099	20	56	4	29-9374	49	4	19
29-8101	19	11	4	29-9381	42	16	16
29-8102	19	29	4	29-9384	42	9	16
29-8109	20	47	4	29-9386	44	72	16
29-8110	19	27	4	29-9388	49	—	19
29-8111	19	28	4	29-9390	49	—	19
29-8112	19	29	4	30-660	51	72	19
29-8129	46	56	17	30-729	24	60	6
29-8137	44	16	17	30-729	28	85	7
29-8139	44	17	17	31-106	10	36	1
29-8141	44	7	17	21-106	10	36	1
29-8141	44	8	17	31-108	13	135	1
29-8325	46	1	18	31-111	13	136	1
29-8330	51	12	20	31-222	12	88	1
29-8335	44	4	17	31-424	16	89	2
29-8740	36	8	13	32-194	51	17	20
29-8760	49	31	19	33-4089	24	24	6
29-8764	42	32	16	33-4089	26	32	7
29-8812	42	33	16	33-4089	51	69	19
29-8812	49	32	19	35-33	24	34	6
29-8813	49	38	19	35-33	26	45	7
29-8813	42	34	16	35-33	42	17	16
29-8813	42	39	16	35-33	44	65	16
29-8813	49	33	19	35-33	49	18	19
29-8814	42	—	16	35-698	13	150	1
29-8814	42	—	16	35-702	18	38	3
29-8814	49	—	19	35-704	53	47	20
29-8814	49	—	19	35-705	20	1	5
29-8815	49	35	19	35-5016	24	62	6
29-8818	42	—	16	35-5016	28	88	7
29-8818	42	—	16	35-5016	28	91	7
29-8818	49	—	19	36-382	13	168	1
29-8818	49	—	19	36-382	22	57	5
29-8818	49	—	19	36-382	22	61	5
29-8827	49	36	19	36-382	22	86	5
29-8832	42	40	16	36-382	24	43	6
29-8832	51	39	19	36-382	24	47	6
29-8835	42	37	16	36-382	26	52	7
29-8840	42	36	16	36-382	26	65	7
29-9132	46	88	17	36-382	30	32	9
29-9132	49	87	18	36-382	30	2	10
29-9140	48	58	18	36-382	32	38	10
29-9143	53	34	20	36-382	38	32	13
29-9161	48	72	18	36-382	44	71	16
29-9164	46	87	17	36-382	46	52	17
29-9166	46	92	17	36-382	46	91	17
29-9249	53	—	21	36-382	46	3	18
29-9252	53	3	21	36-382	48	22	18
29-9253	53	21	21	36-382	49	7	19
29-9254	53	10	21	36-382	51	68	19
29-9255	53	—	21	36-382	51	10	20
29-9256	53	2	21	36-382	51	14	20
29-9257	53	14	21	36-382	53	23	20
29-9290	26	15	7	36-382	56	9	23
29-9291	26	14	7	36-382	56	9	23

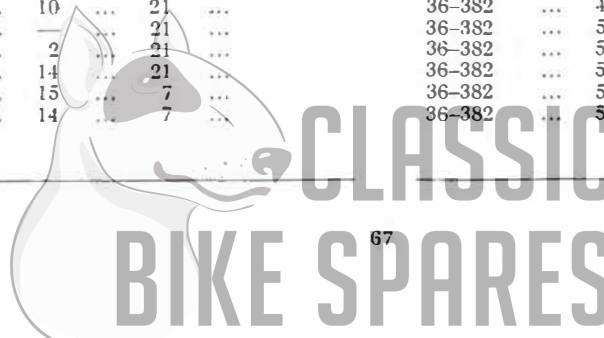

CLASSIC  
BIKE SPARES

NUMERICAL INDEX—continued.

C10L C11G

Part No.	Page.	Ref. No.	Plate.	Part No.	Page.	Ref. No.	Plate.
36-399	13	166	1	65-3380	16	28	3
36-3528	40	7	15	65-3381	14	35	2
36-3528	40	33	15	65-3390	18	68	3
36-5344	20	49	4	65-3391	18	70	3
36-7926	30	19	9	65-3392	18	69	3
42-8020	51	50	19	65-3397	18	84	3
42-8034	51	49	19	65-3397	14	34	2
42-9009	30	33	9	65-3403	18	36	3
42-9009	32	24	10	65-3827	19	20	4
42-9026	53	8	21	65-3827	19	17	4
65-37	13	153	1	65-4189	20	16	5
65-42	10	44	1	65-4189	24	63	6
65-109	13	140	1	65-4189	28	77	7
65-113	10	33	1	65-4465	20	25	5
65-114	10	33	1	65-4465	22	10	6
65-208	13	152	1	65-4465	26	16	7
65-292	24	49	6	65-4465	32	32	10
65-292	28	70	7	65-4540	24	61	6
65-437	10	11	1	65-4541	24	72	6
65-438	10	10	1	65-4727	28	99	7
65-438	53	11	21	65-4734	26	59	7
65-441	10	19	1	65-4739	26	66	7
65-443	10	16	1	65-4741	26	60	7
65-479	10	28	1	65-4742	28	93	7
65-554	12	65	1	65-4743	24	46	6
65-617	12	64	1	65-4755	28	97	7
65-691	12	115	1	65-4894	28	96	7
65-730	10	17	1	65-4917	22	69	5
65-2052	12	63	1	65-5319	32	31	10
65-2060	44	11	17	65-5319	30	14	9
65-2060	44	13	17	65-5320	30	17	9
65-2060	46	10	18	65-5320	32	34	10
65-2060	49	79	18	65-5321	30	13	9
65-2060	49	84	18	65-5321	32	30	10
65-2152	16	79	2	65-5331	32	20	10
65-2158	13	129	1	65-5332	32	21	10
65-2162	14	31	2	65-5333	30	15	10
65-2188	12	111	1	65-5334	30	13	10
65-2252	12	66	1	65-5390	30	11	10
65-2352	42	56	16	65-5663	51	61	19
65-2352	51	53	19	65-5674	32	7	11
65-2353	42	59	16	65-5674	40	36	14
65-2353	51	60	19	65-5674	36	27	12
65-2596	12	101	1	65-5674	40	51	15
65-2598	12	104	1	65-5832	38	29	14
65-2599	12	94	1	65-5904	32	35	11
65-2600	12	103	1	65-5904	38	24	13
65-2601	12	102	1	65-5904	40	37	14
65-2602	12	106	1	65-5904	40	49	15
65-2603	12	107	1	65-5904	36	28	12
65-2603	13	5	2	65-5912	56	7	23
65-2604	12	95	1	65-6274	51	2	20
65-2606	12	86	1	65-6576	44	41	17
65-2611	12	91	1	65-6576	48	32	18
65-2612	12	89	1	65-8032	51	70	19
65-2618	12	105	1	65-8033	51	71	19
65-2619	12	87	1	65-8034	51	73	19
65-2622	12	100	1	65-8038	51	74	19
65-2623	12	90	1	65-8205	42	50	16
65-2625	12	98	1	65-8205	51	51	19
65-3296	16	81	2	65-8206	42	50	16
65-3337	18	95	3	65-8206	51	51	19
65-3354	16	82	2	65-8220	51	47	19
65-3360	18	41	3	65-8317	51	46	19
65-3361	16	30	3	65-8326	51	48	19
65-3361	14	33	2	65-8422	44	5	17
65-3364	16	99	2	65-8422	44	10	17
65-3364	19	9	4	65-8422	44	12	17
65-3375	18	67	3	65-8422	44	14	17
65-3377	18	65	3	65-8422	46	9	18

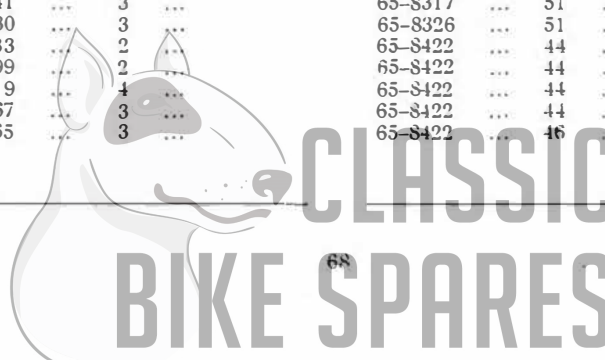

CLASSIC  
BIKE SPARES

NUMERICAL INDEX—continued.

C10L C11G

Part No.	Page.	Ref. No.	Plate.	Part No.	Page.	Ref. No.	Plate.
65-8422	48	11	18	66-5541	40	34	15
65-8422	48	75	18	66-6266	36	9	13
65-8422	49	78	18	66-7028	20	50	4
65-8422	49	80	18	66-7517	19	4	4
65-8422	49	85	18	66-7518	19	30	4
65-8500	46	58	17	66-7518	48	20	18
65-8500	48	36	18	66-8332	44	6	17
65-8501	49	30	19	66-8332	44	9	17
65-8502	51	40	19	66-8332	46	5	18
65-8502	42	41	16	66-8332	48	12	18
65-8503	42	23	16	66-8332	44	15	17
65-8503	49	21	19	66-8332	46	7	18
65-8504	49	22	19	66-8340	49	90	18
65-8505	49	27	19	66-8347	51	15	20
65-8506	49	28	19	66-8347	44	73	16
65-9111	58	—	24	66-8347	26	46	7
65-9115	53	1	21	66-8347	22	63	5
65-9130	53	23	21	66-8347	46	81	17
65-9132	53	24	21	66-8348	46	70	17
65-9133	53	20	21	66-9036	53	15	21
65-9170	53	7	21	66-9132	53	5	21
65-9179	58	—	24	67-42	48	37	18
65-9184	40	18	15	67-42	16	98	2
65-9188	38	19	14	67-42	19	10	4
65-9205	53	22	21	67-42	46	57	17
65-9228	56	6	23	67-302	30	22	9
65-9228	58	10	24	67-1705	18	72	3
65-9231	56	12	23	67-1706	18	32	3
65-9231	58	12	24	67-3017	19	112	3
65-9240	53	—	21	67-3021	18	62	3
65-9243	53	—	21	67-3023	19	106	3
65-9246	53	19	21	67-3024	18	78	3
66-102	10	32	1	67-3026	16	5	3
66-221	10	39	1	67-3027	19	118	3
66-1682	12	109	1	67-3028	16	18	3
66-1683	12	67	1	67-3031	19	113	3
66-1683	12	110	1	67-3032	18	61	3
66-1701	12	70	1	67-3033	18	77	3
66-1705	10	1	1	67-3034	18	74	3
66-1933	12	57	1	67-3053	16	1	3
66-3074	18	54	3	67-3067	16	6	3
66-3250	13	6	2	67-3073	16	18	3
66-3256	16	85	2	67-3080	16	9	3
66-3291	14	11	2	67-3088	18	85	3
66-3415	14	38	2	67-3093	18	87	3
66-3421	16	86	2	67-3099	18	86	3
66-4647	22	43	5	67-3101	16	15	3
66-4707	22	73	5	67-3101	18	93	3
66-4707	28	78	7	67-3113	19	108	3
66-4707	28	3	8	67-3116	19	117	3
66-4707	30	9	9	67-3117	18	99	3
66-4707	51	44	19	67-3119	18	100	3
66-4707	51	63	19	67-3120	19	103	3
66-4707	53	43	20	67-3121	19	101	3
66-4708	32	4	11	67-3122	19	102	3
66-4708	38	33	14	67-3128	19	111	3
66-4708	40	3	15	67-3130	18	—	3
66-4708	36	24	12	67-3131	18	47	3
66-4502	20	43	4	67-3132	18	51	3
66-4502	20	48	4	67-3133	18	48	3
66-4502	24	53	6	67-3134	18	52	3
66-4502	24	56	6	67-3135	18	53	3
66-4502	28	73	7	67-3136	18	49	3
66-4502	28	86	7	67-3140	18	31	3
66-4903	24	54	6	67-3143	18	44	3
66-4903	20	44	4	67-3144	18	46	3
66-4903	28	87	7	67-3145	18	45	3
66-5524	40	25	15	67-3146	18	43	3
66-5524	40	27	15	67-3147	18	34	3
66-5541	36	1	13	67-3151	18	55	3

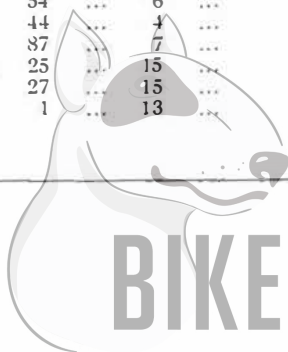

CLASSIC  
BIKE SPARES



NUMERICAL INDEX—continued.

C10L C11G

Part No.	Page.	Ref. No.	Plate.	Part No.	Page.	Ref. No.	Plate.
67-3152	18	56	3	90-4119	28	18	8
67-3153	18	75	3	90-4120	28	17	8
67-3161	16	19	3	90-4120	22	75	5
67-3162	16	20	3	90-4121	22	71	5
67-3163	16	25	3	90-4121	28	14	8
67-3164	16	24	3	90-4708	20	40	5
67-3167	16	23	3	90-4716	20	5	5
67-3168	16	22	3	90-4721	20	3	5
67-3169	16	21	3	90-4976	42	42	16
67-3170	18	50	3	90-4976	51	41	19
67-3173	18	58	3	90-5028	30	26	9
67-3174	18	60	3	90-5031	30	8	9
67-3175	18	66	3	90-5044	30	40	9
67-3176	18	76	3	90-5067	30	39	9
67-3178	18	57	3	90-5068	30	3	9
67-3180	18	42	3	90-5069	30	2	9
67-3191	16	16	3	90-5069	30	5	9
67-3192	16	10	3	90-5078	30	7	9
67-3194	18	—	3	90-5079	30	6	9
67-3195	18	92	3	90-5081	30	41	9
67-3196	18	94	3	90-5096	30	36	9
67-3197	18	91	3	90-5109	30	1	9
67-3198	18	90	3	90-5110	30	4	9
67-3199	18	88	3	90-5504/3	32	31	11
67-3201	16	11	3	90-5504/3	38	19	13
67-3202	16	12	3	90-5520	38	23	13
67-3203	18	89	3	90-5522	38	20	13
67-3204	19	107	3	90-5525	32	28	11
67-3240	19	21	4	90-5525	32	32	11
67-3241	19	18	4	90-5533	38	36	13
67-3249	19	12	4	90-5535	32	16	11
67-4040	24	32	6	90-5536	32	15	11
67-4040	26	43	7	90-5537	32	14	11
67-4871	24	42	6	90-5538	32	13	11
67-6830	48	47	18	90-5538	32	27	11
67-6839	46	63	17	90-5539	32	11	11
67-6839	53	24	20	90-5539	32	25	11
67-6851	30	34	9	90-5540	32	12	11
67-6851	32	27	10	90-5540	32	26	11
67-6851	48	46	18	90-5541	32	24	11
67-8681	49	36	19	90-5543	32	21	11
67-9028	53	25	21	90-5544	32	2	11
67-9039	58	—	24	90-5545	32	22	11
67-9057	58	—	24	90-5546	32	23	11
67-9067	56	23	23	90-5546	32	36	11
67-9087	42	22	16	90-5549	38	22	13
67-9087	49	20	19	90-5575	32	1	11
89-4283	20	31	5	90-5575	32	20	11
89-4283	26	21	7	90-6007/42	36	—	13
89-8012	42	49	16	90-6043	38	34	13
90-11	40	44	15	90-6050	22	74	5
90-4013	22	79	5	90-6051	22	74	5
90-4104	22	83	5	90-6053/40	36	17	13
90-4105	22	55	5	90-6059	38	25	13
90-4105	22	84	5	90-6063	38	40	13
90-4105	28	6	8	90-6063	36	14	13
90-4105	28	20	8	90-6064	38	42	13
90-4110	22	53	5	90-6064	36	12	13
90-4110	28	9	8	90-6066	36	7	13
90-4111	22	52	5	90-6067	38	26	13
90-4111	28	8	8	90-6067	36	5	13
90-4112	22	80	5	90-6071	38	38	13
90-4112	22	82	5	90-6072	38	21	13
90-4112	28	1	8	90-6072	36	10	13
90-4112	28	4	8	90-6073	36	11	13
90-4113	22	77	5	90-6074	38	37	13
90-4113	28	10	8	90-6075	38	39	13
90-4115	22	54	5	90-6075	36	13	13
90-4115	28	7	8	90-6076	38	41	13
90-4119	22	76	5	90-6084	38	28	13



CLASSIC  
BIKE SPARES

EVERY OWNER  
OF A  
B.S.A. MOTOR CYCLE  
IS STRONGLY ADVISED  
TO BUY ONLY



WHEN REPLACEMENTS  
BECOME NECESSARY

